



Ohio St. at Indiana

01/28/21 Simon Skjodt Assembly Hall, Bloomington
2020-21 Women's Basketball

Game Time: 8:00 PM
Game Duration: 1:54

Officials: Tiara Cruse, Brad Maxey, Karleena Tobin

Ohio St. - 78

Record: 10-1 (6-1)

NO.	Name	Min	FG			Rebounds			Fouls		TP	AS	TO	ST	Blocks		+/-
			M-A	M-A	M-A	OR	DR	TOT	PF	FD					BS	BA	
14	Dorka Juhasz	F 34:59	8-16	2-8	1-4	3	9	12	3	4	19	2	1	2	2	1	9
32	Aaliyah Patty	F 28:04	4-14	0-1	5-6	2	1	3	3	5	13	0	1	0	1	3	0
0	Madison Greene	G 34:24	0-5	0-1	7-9	1	4	5	3	5	7	2	0	2	0	1	9
4	Jacy Sheldon	G 28:41	1-10	0-4	2-4	0	4	4	2	2	4	3	4	2	0	0	-3
10	Braxtin Miller	G 37:11	9-16	3-5	4-4	1	4	5	1	3	25	0	0	5	0	0	11
35	Tanaya Beacham	04:43	0-1	0-0	0-0	0	2	2	3	1	0	0	1	0	0	2	
5	Kateri Poole	08:35	0-0	0-0	0-0	0	0	0	3	1	0	0	0	0	0	9	
1	Rikki Harris	11:09	2-3	1-2	2-4	3	1	4	3	2	7	0	0	0	0	-2	
23	Rebeka Mikulasikova	12:14	1-4	0-2	1-2	0	3	3	1	1	3	0	1	0	1	5	
Team						3	2	5			0	0					
Totals			25-69	6-23	22-33	13	30	43	22	24	78	7	8	11	4	6	8

Technical Fouls::NONE

Shooting By Period		
1st FG%	6-21	28.6%
3PT%	1-5	20.0%
FT%	2-2	100%
2nd FG%	8-18	44.4%
3PT%	4-10	40.0%
FT%	3-4	75%
3rd FG%	4-15	26.7%
3PT%	0-5	0.0%
FT%	7-9	77.8%
4th FG%	7-15	46.7%
3PT%	1-3	33.3%
FT%	10-18	55.6%
GM FG%	25-69	36.2%
3PT%	6-23	26.1%
FT%	22-33	66.7%

Dead Ball Rebounds: 6, 0

Indiana - 70

Record: 9-4 (7-2)

NO.	Name	Min	FG			Rebounds			Fouls		TP	AS	TO	ST	Blocks		+/-
			M-A	M-A	M-A	OR	DR	TOT	PF	FD					BS	BA	
10	Aleksa Gulbe	F 34:48	3-6	0-1	0-0	4	4	8	4	1	6	1	1	1	0	1	-8
54	Mackenzie Holmes	F 33:13	7-10	0-0	3-4	6	4	10	4	4	17	0	4	0	5	0	-14
13	Jaelynn Penn	G 30:38	3-15	0-3	0-0	1	4	5	4	3	6	3	3	1	1	1	-7
14	Ali Patberg	G 35:53	3-14	1-5	2-2	1	8	9	3	4	9	4	2	0	0	2	-10
34	Grace Berger	G 37:03	8-15	0-1	10-14	0	10	10	4	8	26	2	2	0	0	0	-5
2	Keyanna Warthen	01:28	0-0	0-0	0-0	0	0	0	1	0	0	0	0	0	0	0	-5
4	Nicole Cardano-Hillary	14:29	1-5	0-3	0-4	1	3	4	2	2	2	2	4	0	0	1	
23	Kiandra Browne	11:56	2-2	0-0	0-0	0	2	2	2	0	4	0	1	0	0	4	
22	Chloe Moore-McNeil	00:28	0-1	0-1	0-0	0	0	0	0	0	0	0	0	0	0	0	
3	Grace Waggoner	00:04	0-0	0-0	0-0	0	0	0	0	0	0	0	0	0	0	4	
Team						1	0	1			0	0					
Totals			27-68	1-14	15-24	14	35	49	24	22	70	12	17	2	6	4	-8

Technical Fouls::NONE

Shooting By Period		
1st FG%	8-14	57.1%
3PT%	1-4	25.0%
FT%	3-5	60%
2nd FG%	7-19	36.8%
3PT%	0-2	0.0%
FT%	5-7	71.4%
3rd FG%	7-17	41.2%
3PT%	0-3	0.0%
FT%	1-2	50%
4th FG%	5-18	27.8%
3PT%	0-5	0.0%
FT%	6-10	60%
GM FG%	27-68	39.7%
3PT%	1-14	7.1%
FT%	15-24	62.5%

Dead Ball Rebounds: 6, 1

	OSU	IND
Biggest lead	11 (4 th 2:02)	11 (1 st 6:33)
Best Scoring Run	13(4 th 5:29)	11(1 st 6:33)
Lead Changes	9	
Times Tied	5	
Time with Lead	12:25	25:36

	OSU	IND
Points from		
Turnovers	17	8
Paint	34	40
Second Chance	15	8
Fast Breaks	6	11
Bench	10	6

	Period by Period Scoring				
	1st	2nd	3rd	4th	TOT
OSU	15	23	15	25	78
IND	20	19	15	16	70



Period 1

Quarter Starters:

IND	10 Gulbe A	13 Penn J	14 Patberg A	34 Berger G	54 Holmes M
OSU	0 Greene M	4 Sheldon J	10 Miller B	14 Juhasz D	32 Patty A

Game Time	IND	Score	Diff	OSU
10:00	54 HOLMES M jumpball lost			14 JUHASZ D jumpball won
09:46				32 PATTY A 2pt FG in the paint, hook shot missed
09:43	13 PENN J defensive rebound (1)			
09:37	54 HOLMES M 2pt FG in the paint, layup made (2)	2-0	2	
09:37	13 PENN J assist (1)			
09:17				4 SHELDON J 2pt FG in the paint, layup missed
09:15	54 HOLMES M defensive rebound (1)			
09:09	14 PATBERG A 2pt FG in the paint, driving layup missed			
09:06				10 MILLER B defensive rebound (1)
08:51				14 JUHASZ D 2pt FG in the paint, layup missed
08:48	34 BERGER G defensive rebound (1)			
08:24	14 PATBERG A 3pt FG , step back jump shot made (3)	5-0	5	
08:08				32 PATTY A 2pt FG in the paint, layup missed
08:05	14 PATBERG A defensive rebound (1)			
07:58	34 BERGER G 2pt FG in the paint, driving layup made (2)	7-0	7	
07:57				Timeout 30 Sec
07:57	Timeout media			
07:43				0 GREENE M 2pt FG in the paint, layup blocked
07:43	13 PENN J block (1)			
07:43				offensive rebound (2)
07:30				32 PATTY A 3pt FG second chance, jump shot missed
07:25	14 PATBERG A defensive rebound (2)			
07:21	34 BERGER G 2pt FG fast break outside the paint, pull up jump shot made (4)	9-0	9	
07:08	10 GULBE A steal (1)			4 SHELDON J turnover bad pass (1)
07:03	13 PENN J turnover bad pass (1)			10 MILLER B steal (1)
06:58				14 JUHASZ D 3pt FG from turnover, jump shot missed
06:54	54 HOLMES M defensive rebound (2)			
06:38	34 BERGER G 3pt FG , jump shot missed			
06:34	10 GULBE A offensive rebound (1)			
06:33	10 GULBE A 2pt FG second chance in the paint, layup made (2)	11-0	11	
06:13				4 SHELDON J 2pt FG in the paint, jump shot missed
06:10	10 GULBE A defensive rebound (2)			
06:05	13 PENN J 2pt FG outside the paint, jump shot missed			
06:02				4 SHELDON J defensive rebound (1)
05:55		11-3	8	14 JUHASZ D 3pt FG , jump shot made (3)
05:55				4 SHELDON J assist (1)
05:26	54 HOLMES M turnover lost ball (1)			
05:26				32 PATTY A substitution out
05:26				35 BEACHAM T substitution in
05:15				14 JUHASZ D 3pt FG from turnover, jump shot missed
05:10	34 BERGER G defensive rebound (2)			
05:07	14 PATBERG A turnover lost ball (1)			10 MILLER B steal (2)



Ohio St. at Indiana

01/28/21 Simon Skjodt Assembly Hall, Bloomington
2020-21 Women's Basketball

Officials: Tiara Cruse, Brad Maxey, Karleena Tobin

Game Time	IND	Score	Diff	OSU
05:00				10 MILLER B 2pt FG from turnover outside the paint, jump shot missed
04:57				14 JUHASZ D offensive rebound (1)
04:56		11-5	6	14 JUHASZ D 2pt FG from turnover second chance in the paint, layup made (5)
04:39	54 HOLMES M foul drawn (1)			35 BEACHAM T foul shooting (1 - 1)
04:39	13 PENN J substitution out			
04:39	34 BERGER G substitution out			
04:39	2 WARTHEN K substitution in			
04:39	4 CARDANO-HILLARY N substitution in			
04:39				4 SHELDON J substitution out
04:39				5 POOLE K substitution in
04:39	54 HOLMES M free throw 1 - 2 made (3)	12-5	7	
04:39	54 HOLMES M free throw 2 - 2 missed			
04:37				35 BEACHAM T defensive rebound (1)
04:27	2 WARTHEN K foul shooting (1 - 1)			10 MILLER B foul drawn (1)
04:27		12-6	6	10 MILLER B free throw 1 - 2 made (1)
04:27		12-7	5	10 MILLER B free throw 2 - 2 made (2)
04:20	4 CARDANO-HILLARY N turnover bad pass (1)			10 MILLER B steal (3)
04:16		12-9	3	10 MILLER B 2pt FG fast break from turnover in the paint, layup made (4)
03:55	14 PATBERG A 2pt FG in the paint, layup missed			
03:52				35 BEACHAM T defensive rebound (2)
03:37	14 PATBERG A foul personal (1 - 2)			10 MILLER B foul drawn (2)
03:37	54 HOLMES M substitution out			
03:37	23 BROWNE K substitution in			
03:34		12-11	1	10 MILLER B 2pt FG in the paint, layup made (6)
03:34				0 GREENE M assist (1)
03:19	14 PATBERG A 3pt FG , jump shot missed			
03:16				10 MILLER B defensive rebound (2)
03:11	23 BROWNE K foul personal (1 - 3)			35 BEACHAM T foul drawn (1)
03:11	2 WARTHEN K substitution out			
03:11	14 PATBERG A substitution out			
03:11	13 PENN J substitution in			
03:11	34 BERGER G substitution in			
02:59	4 CARDANO-HILLARY N foul personal (1 - 4)			5 POOLE K foul drawn (1)
02:49				0 GREENE M 2pt FG in the paint, layup missed
02:46	23 BROWNE K defensive rebound (1)			
02:42	34 BERGER G foul drawn (1)			5 POOLE K foul shooting (1 - 2)
02:42				10 MILLER B substitution out
02:42				4 SHELDON J substitution in
02:42	34 BERGER G free throw fast break 1 - 2 made (5)	13-11	2	
02:42	34 BERGER G free throw fast break 2 - 2 made (6)	14-11	3	
02:27				35 BEACHAM T 2pt FG in the paint, driving layup missed
02:24	34 BERGER G defensive rebound (3)			
02:12	23 BROWNE K 2pt FG outside the paint, turnaround jump shot made (2)	16-11	5	
02:12	13 PENN J assist (2)			
01:53		16-13	3	14 JUHASZ D 2pt FG in the paint, driving layup made (7)
01:34	4 CARDANO-HILLARY N 3pt FG , jump shot missed			



Ohio St. at Indiana

01/28/21 Simon Skjodt Assembly Hall, Bloomington
2020-21 Women's Basketball

Officials: Tiara Cruse, Brad Maxey, Karleena Tobin

Game Time	IND	Score	Diff	OSU
01:30				4 SHELDON J defensive rebound (2)
01:26				0 GREENE M 2pt FG in the paint, driving layup missed
01:23	13 PENN J defensive rebound (2)			
01:17	34 BERGER G 2pt FG in the paint, driving layup made (8)	18-13	5	
01:17	34 BERGER G foul drawn (2)			5 POOLE K foul shooting (2 - 3)
01:17	10 GULBE A substitution out			
01:17	13 PENN J substitution out			
01:17	14 PATBERG A substitution in			
01:17	54 HOLMES M substitution in			
01:17				0 GREENE M substitution out
01:17				5 POOLE K substitution out
01:17				14 JUHASZ D substitution out
01:17				35 BEACHAM T substitution out
01:17				1 HARRIS R substitution in
01:17				10 MILLER B substitution in
01:17				23 MIKULASIKOVA R substitution in
01:17				32 PATTY A substitution in
01:17	34 BERGER G free throw 1 - 1 missed			
01:14				23 MIKULASIKOVA R defensive rebound (1)
01:07				10 MILLER B 2pt FG outside the paint, jump shot missed
01:04	54 HOLMES M defensive rebound (3)			
00:54	4 CARDANO-HILLARY N 2pt FG in the paint, driving layup made (2)	20-13	7	
00:34	23 BROWNE K substitution out			
00:34	10 GULBE A substitution in			
00:26		20-15	5	23 MIKULASIKOVA R 2pt FG in the paint, layup made (2)
00:06	4 CARDANO-HILLARY N turnover bad pass (2)			
00:01				4 SHELDON J 3pt FG from turnover, jump shot missed
00:00				offensive dead ball rebound (1)
END OF PERIOD				
IND 20-15 OSU				



Ohio St. at Indiana

01/28/21 Simon Skjodt Assembly Hall, Bloomington
2020-21 Women's Basketball

Officials: Tiara Cruse, Brad Maxey, Karleena Tobin

Ohio St. - 15

NO.	Name	Min	FG			Rebounds			Fouls		TP	AS	TO	ST	Blocks		+/-
			M-A	3P	FT	OR	DR	TOT	PF	FD					BS	BA	
14	Dorka Juhasz	F 08:43	3-6	1-3	0-0	1	0	1	0	0	7	0	0	0	0	0	-5
32	Aaliyah Patty	F 05:51	0-3	0-1	0-0	0	0	0	0	0	0	0	0	0	0	-8	
0	Madison Greene	G 08:43	0-3	0-0	0-0	0	0	0	0	0	0	1	0	0	0	-5	
4	Jacy Sheldon	G 08:03	0-3	0-1	0-0	0	2	2	0	0	0	1	1	0	0	-10	
10	Braxtin Miller	G 08:35	2-4	0-0	2-2	0	2	2	0	2	6	0	0	3	0	-1	
35	Tanaya Beacham	04:09	0-1	0-0	0-0	0	2	2	1	1	0	0	0	0	0	3	
5	Kateri Poole	03:22	0-0	0-0	0-0	0	0	0	2	1	0	0	0	0	0	1	
1	Rikki Harris	01:17	0-0	0-0	0-0	0	0	0	0	0	0	0	0	0	0	0	
23	Rebeka Mikulasikova	01:17	1-1	0-0	0-0	0	1	1	0	0	2	0	0	0	0	0	
Team						1	0	1			0		0				
Totals			6-21	1-5	2-2	2	7	9	3	4	15	2	1	3	0	1	-5

Shooting By Period		
1st FG%	6-21	28.6%
3PT%	1-5	20.0%
FT%	2-2	100%
GM FG%	6-21	28.6%
3PT%	1-5	20.0%
FT%	2-2	100.0%

Dead Ball Rebounds: 1, 0

Technical Fouls::NONE

Indiana - 20

NO.	Name	Min	FG			Rebounds			Fouls		TP	AS	TO	ST	Blocks		+/-
			M-A	3P	FT	OR	DR	TOT	PF	FD					BS	BA	
10	Aleksa Gulbe	F 09:18	1-1	0-0	0-0	1	1	2	0	0	2	0	0	1	0	0	3
54	Mackenzie Holmes	F 07:40	1-1	0-0	1-2	0	3	3	0	1	3	0	1	0	0	0	3
13	Jaelynn Penn	G 07:15	0-1	0-0	0-0	0	2	2	0	0	0	2	1	0	1	0	10
14	Ali Patberg	G 08:06	1-4	1-2	0-0	0	2	2	1	0	3	0	1	0	0	0	1
34	Grace Berger	G 08:32	3-4	0-1	2-3	0	3	3	0	2	8	0	0	0	0	0	10
2	Keyanna Warthen	01:28	0-0	0-0	0-0	0	0	0	1	0	0	0	0	0	0	-5	
4	Nicole Cardano-Hillary	04:39	1-2	0-1	0-0	0	0	0	1	0	2	0	2	0	0	-1	
23	Kiandra Browne	03:02	1-1	0-0	0-0	0	1	1	1	0	2	0	0	0	0	4	
Team						0	0	0			0		0				
Totals			8-14	1-4	3-5	1	12	13	4	3	20	2	5	1	1	0	5

Shooting By Period		
1st FG%	8-14	57.1%
3PT%	1-4	25.0%
FT%	3-5	60%
GM FG%	8-14	57.1%
3PT%	1-4	25.0%
FT%	3-5	60.0%

Dead Ball Rebounds: 0, 0

Technical Fouls::NONE

	OSU	IND
Biggest lead	0 (1st 10:00)	11 (1st 6:33)
Best Scoring Run	6(1st 3:34)	11(1st 6:33)
Lead Changes	0	
Times Tied	0	
Time with Lead	00:00	09:37

Points from	OSU	IND
Turnovers	4	0
Paint	10	10
Second Chance	2	2
Fast Breaks	2	4
Bench	2	4

	Period by Period Scoring				
	1st	2nd	3rd	4th	TOT
OSU	15	23	15	25	78
IND	20	19	15	16	70



Officials: Tiara Cruse, Brad Maxey, Karleena Tobin

Period 2

Quarter Starters:

IND	4 Cardano-Hillary N	10 Gulbe A	14 Patberg A	34 Berger G	54 Holmes M
OSU	1 Harris R	4 Sheldon J	10 Miller B	23 Mikulasikova R	32 Patty A

Game Time	IND	Score	Diff	OSU
09:46	54 HOLMES M 2pt FG in the paint, layup missed			
09:44	54 HOLMES M offensive rebound (4)			
09:42	54 HOLMES M 2pt FG second chance in the paint, jump shot missed			
09:39				1 HARRIS R defensive rebound (1)
09:32		20-18	2	1 HARRIS R 3pt FG , jump shot made (3)
09:32				4 SHELDON J assist (2)
09:22	34 BERGER G turnover lost ball (1)			10 MILLER B steal (4)
09:17				4 SHELDON J 2pt FG from turnover in the paint, driving layup missed
09:15				32 PATTY A offensive rebound (1)
09:15	34 BERGER G foul shooting (1 - 1)			32 PATTY A foul drawn (1)
09:15		20-19	1	32 PATTY A free throw fast break 1 - 2 made (1)
09:15		20-20	0	32 PATTY A free throw fast break 2 - 2 made (2)
09:04	14 PATBERG A 2pt FG outside the paint, pull up jump shot made (5)	22-20	2	
09:04	4 CARDANO-HILLARY N assist (1)			
08:42				23 MIKULASIKOVA R 3pt FG , jump shot missed
08:37				10 MILLER B offensive rebound (3)
08:37		22-22	0	10 MILLER B 2pt FG second chance in the paint, layup made (8)
08:31	34 BERGER G 2pt FG outside the paint, pull up jump shot made (10)	24-22	2	
08:22				1 HARRIS R 3pt FG , jump shot missed
08:18	14 PATBERG A defensive rebound (3)			
08:13	14 PATBERG A foul drawn (1)			32 PATTY A foul personal (1 - 1)
08:12	14 PATBERG A foul drawn (2)			10 MILLER B foul shooting (1 - 2)
08:12	14 PATBERG A free throw 1 - 2 made (6)	25-22	3	
08:12	14 PATBERG A free throw 2 - 2 made (7)	26-22	4	
08:12				1 HARRIS R substitution out
08:12				23 MIKULASIKOVA R substitution out
08:12				0 GREENE M substitution in
08:12				14 JUHASZ D substitution in
08:00		26-24	2	32 PATTY A 2pt FG in the paint, layup made (4)
08:00				14 JUHASZ D assist (1)
07:49	10 GULBE A 3pt FG , jump shot missed			
07:44				10 MILLER B defensive rebound (4)
07:23				10 MILLER B 2pt FG in the paint, jump shot missed
07:20	4 CARDANO-HILLARY N defensive rebound (1)			
07:19	4 CARDANO-HILLARY N turnover lost ball (3)			10 MILLER B steal (5)
07:15	10 GULBE A foul shooting (1 - 2)			14 JUHASZ D foul drawn (1)
07:15	10 GULBE A substitution out			
07:15	23 BROWNE K substitution in			
07:15		26-25	1	14 JUHASZ D free throw fast break 1 - 2 made (8)
07:15				14 JUHASZ D free throw fast break 2 - 2 missed



Ohio St. at Indiana

01/28/21 Simon Skjodt Assembly Hall, Bloomington
2020-21 Women's Basketball

Officials: Tiara Cruse, Brad Maxey, Karleena Tobin

Game Time	IND	Score	Diff	OSU
07:15	defensive dead ball rebound (1)			
07:06	34 BERGER G 2pt FG in the paint, pull up jump shot missed			
07:02				14 JUHASZ D defensive rebound (2)
06:59				10 MILLER B 3pt FG , jump shot missed
06:56	14 PATBERG A defensive rebound (4)			
06:42	14 PATBERG A 3pt FG , jump shot missed			
06:39				4 SHELDON J defensive rebound (3)
06:35				4 SHELDON J 2pt FG in the paint, driving layup missed
06:30	14 PATBERG A defensive rebound (5)			
06:22	4 CARDANO-HILLARY N 2pt FG in the paint, jump shot missed			
06:18	54 HOLMES M offensive rebound (5)			
06:17	54 HOLMES M 2pt FG second chance in the paint, layup made (5)	28-25	3	
06:11				4 SHELDON J 3pt FG , jump shot missed
06:07	34 BERGER G defensive rebound (4)			
05:53	54 HOLMES M 2pt FG in the paint, layup made (7)	30-25	5	
05:53	4 CARDANO-HILLARY N assist (2)			
05:39				14 JUHASZ D 3pt FG , jump shot missed
05:35	14 PATBERG A defensive rebound (6)			
05:23	4 CARDANO-HILLARY N foul drawn (1)			14 JUHASZ D foul shooting (1 - 3)
05:23	54 HOLMES M substitution out			
05:23	10 GULBE A substitution in			
05:23				4 SHELDON J substitution out
05:23				32 PATTY A substitution out
05:23				5 POOLE K substitution in
05:23				35 BEACHAM T substitution in
05:23	4 CARDANO-HILLARY N free throw 1 - 2 missed			
05:23	offensive dead ball rebound (2)			
05:23	4 CARDANO-HILLARY N free throw 2 - 2 missed			
05:22	10 GULBE A offensive rebound (3)			
05:21	10 GULBE A foul drawn (1)			35 BEACHAM T foul personal (2 - 4)
05:21	4 CARDANO-HILLARY N substitution out			
05:21	13 PENN J substitution in			
05:21				35 BEACHAM T substitution out
05:21				23 MIKULASIKOVA R substitution in
05:20	13 PENN J 2pt FG second chance outside the paint, jump shot missed			
05:15				0 GREENE M defensive rebound (1)
05:10				23 MIKULASIKOVA R 3pt FG , jump shot missed
05:05	10 GULBE A defensive rebound (4)			
04:59	14 PATBERG A 2pt FG in the paint, driving layup made (9)	32-25	7	
04:32		32-28	4	14 JUHASZ D 3pt FG , jump shot made (11)
04:32				0 GREENE M assist (2)
04:10	13 PENN J 2pt FG outside the paint, pull up jump shot missed			
04:08				defensive rebound (17)
04:08	Timeout media			
04:08	23 BROWNE K substitution out			
04:08	54 HOLMES M substitution in			
03:57				14 JUHASZ D 2pt FG in the paint, layup missed
03:54	10 GULBE A defensive rebound (5)			



Officials: Tiara Cruse, Brad Maxey, Karleena Tobin

Game Time	IND	Score	Diff	OSU
03:28	34 BERGER G 2pt FG in the paint, jump shot missed			
03:25	54 HOLMES M offensive rebound (6)			
03:12	34 BERGER G 2pt FG second chance outside the paint, jump shot missed			
03:06				0 GREENE M defensive rebound (2)
03:00		32-31	1	10 MILLER B 3pt FG , jump shot made (11)
02:46	14 PATBERG A 2pt FG in the paint, jump shot blocked			
02:46				23 MIKULASIKOVA R block (1)
02:44				0 GREENE M defensive rebound (3)
02:22		32-33	-1	10 MILLER B 2pt FG in the paint, turnaround jump shot made (13)
01:58	34 BERGER G 2pt FG in the paint, driving layup made (12)	34-33	1	
01:58	34 BERGER G foul drawn (3)			0 GREENE M foul shooting (1 - 5)
01:58	34 BERGER G free throw 1 - 1 made (13)	35-33	2	
01:50	54 HOLMES M foul personal (1 - 3)			14 JUHASZ D foul drawn (2)
01:41		35-36	-1	10 MILLER B 3pt FG , jump shot made (16)
01:18	13 PENN J 2pt FG outside the paint, jump shot missed			
01:14				14 JUHASZ D defensive rebound (3)
01:02		35-38	-3	14 JUHASZ D 2pt FG in the paint, driving layup made (13)
00:45	54 HOLMES M foul drawn (2)			23 MIKULASIKOVA R foul shooting (1 - 6)
00:45				5 POOLE K substitution out
00:45				1 HARRIS R substitution in
00:45	54 HOLMES M free throw 1 - 2 made (8)	36-38	-2	
00:45	54 HOLMES M free throw 2 - 2 made (9)	37-38	-1	
00:23				23 MIKULASIKOVA R turnover travel (1)
00:00	54 HOLMES M 2pt FG from turnover in the paint, hook shot made (11)	39-38	1	
00:00	14 PATBERG A assist (1)			
END OF PERIOD				
IND 39-38 OSU				



Ohio St. at Indiana

01/28/21 Simon Skjodt Assembly Hall, Bloomington
2020-21 Women's Basketball

Game Time: 8:00 PM
Game Duration: 1:54

Officials: Tiara Cruse, Brad Maxey, Karleena Tobin

Ohio St. - 23

NO.	Name	Min	FG	3P	FT	Rebounds			Fouls		TP	AS	TO	ST	Blocks		+/-
			M-A	M-A	M-A	OR	DR	TOT	PF	FD					BS	BA	
14	Dorka Juhasz	F 08:12	2-4	1-2	1-2	0	2	2	1	2	6	1	0	0	0	0	3
32	Aaliyah Patty	F 04:37	1-1	0-0	2-2	1	0	1	1	1	4	0	0	0	0	0	0
0	Madison Greene	G 08:12	0-0	0-0	0-0	0	3	3	1	0	0	1	0	0	0	0	3
4	Jacy Sheldon	G 04:37	0-3	0-1	0-0	0	1	1	0	0	0	1	0	0	0	0	0
10	Braxtin Miller	G 10:00	4-6	2-3	0-0	1	1	2	1	0	10	0	0	2	0	0	4
5	Kateri Poole	04:38	0-0	0-0	0-0	0	0	0	0	0	0	0	0	0	0	0	8
35	Tanaya Beacham	00:02	0-0	0-0	0-0	0	0	0	1	0	0	0	0	0	0	0	0
23	Rebeka Mikulasikova	07:09	0-2	0-2	0-0	0	0	0	1	0	0	0	1	0	1	0	5
1	Rikki Harris	02:33	1-2	1-2	0-0	0	1	1	0	0	3	0	0	0	0	0	-3
Team						0	1	1			0		0				
Totals			8-18	4-10	3-4	2	9	11	6	3	23	3	1	2	1	0	4

Shooting By Period		
2 nd FG%	8-18	44.4%
3PT%	4-10	40.0%
FT%	3-4	75%
GM FG%	8-18	44.4%
3PT%	4-10	40.0%
FT%	3-4	75.0%

Dead Ball Rebounds: 0, 0

Technical Fouls::NONE

Indiana - 19

NO.	Name	Min	FG	3P	FT	Rebounds			Fouls		TP	AS	TO	ST	Blocks		+/-
			M-A	M-A	M-A	OR	DR	TOT	PF	FD					BS	BA	
10	Aleksa Gulbe	F 08:08	0-1	0-1	0-0	1	2	3	1	1	0	0	0	0	0	0	-7
54	Mackenzie Holmes	F 08:45	3-5	0-0	2-2	3	0	3	1	1	8	0	0	0	0	0	-3
13	Jaelynn Penn	G 05:21	0-3	0-0	0-0	0	0	0	0	0	0	0	0	0	0	0	-4
14	Ali Patberg	G 10:00	2-4	0-1	2-2	0	4	4	0	2	6	1	0	0	0	1	-4
34	Grace Berger	G 10:00	2-5	0-0	1-1	0	1	1	1	1	5	0	1	0	0	0	-4
4	Nicole Cardano-Hillary	04:39	0-1	0-0	0-2	0	1	1	0	1	0	2	1	0	0	0	0
23	Kiandra Browne	03:07	0-0	0-0	0-0	0	0	0	0	0	0	0	0	0	0	0	2
Team						0	0	0			0		0				
Totals			7-19	0-2	5-7	4	8	12	3	6	19	3	2	0	0	1	-4

Shooting By Period		
2 nd FG%	7-19	36.8%
3PT%	0-2	0.0%
FT%	5-7	71.4%
GM FG%	7-19	36.8%
3PT%	0-2	0.0%
FT%	5-7	71.4%

Dead Ball Rebounds: 1, 1

Technical Fouls::NONE

	OSU	IND
Biggest lead	3 (2 nd 1:02)	7 (2 nd 4:59)
Best Scoring Run	8 (2 nd 2:22)	6 (2 nd 4:59)
Lead Changes	4	
Times Tied	2	
Time with Lead	02:04	07:25

Points from	OSU	IND
Turnovers	3	2
Paint	8	10
Second Chance	4	2
Fast Breaks	3	0
Bench	3	0

	Period by Period Scoring				
	1st	2nd	3rd	4th	TOT
OSU	15	23	15	25	78
IND	20	19	15	16	70



Ohio St. at Indiana

01/28/21 Simon Skjodt Assembly Hall, Bloomington
2020-21 Women's Basketball

Game Time: 8:00 PM
Game Duration: 1:54

Officials: Tiara Cruse, Brad Maxey, Karleena Tobin

Ohio St. - 38

NO.	Name	Min	FG			Rebounds			Fouls		TP	AS	TO	ST	Blocks		+/-
			M-A	M-A	M-A	OR	DR	TOT	PF	FD					BS	BA	
14	Dorka Juhasz	F 16:55	5-10	2-5	1-2	1	2	3	1	2	13	1	0	0	0	0	-2
32	Aaliyah Patty	F 10:28	1-4	0-1	2-2	1	0	1	1	1	4	0	0	0	0	0	-8
0	Madison Greene	G 16:55	0-3	0-0	0-0	0	3	3	1	0	0	2	0	0	0	1	-2
4	Jacy Sheldon	G 12:40	0-6	0-2	0-0	0	3	3	0	0	0	2	1	0	0	0	-10
10	Braxtin Miller	G 18:35	6-10	2-3	2-2	1	3	4	1	2	16	0	0	5	0	0	3
35	Tanaya Beacham	04:11	0-1	0-0	0-0	0	2	2	2	1	0	0	0	0	0	0	3
5	Kateri Poole	08:00	0-0	0-0	0-0	0	0	0	2	1	0	0	0	0	0	0	9
1	Rikki Harris	03:50	1-2	1-2	0-0	0	1	1	0	0	3	0	0	0	0	0	-3
23	Rebeka Mikulasikova	08:26	1-3	0-2	0-0	0	1	1	1	0	2	0	1	0	1	0	5
Team						1	1	2			0		0				
Totals			14-39	5-15	5-6	4	16	20	9	7	38	5	2	5	1	1	-1

Shooting By Period		
1 st FG%	6-21	28.6%
3PT%	1-5	20.0%
FT%	2-2	100%
2 nd FG%	8-18	44.4%
3PT%	4-10	40.0%
FT%	3-4	75%
GM FG%	14-39	35.9%
3PT%	5-15	33.3%
FT%	5-6	83.3%

Dead Ball Rebounds: 1, 0

Technical Fouls: NONE

Indiana - 39

NO.	Name	Min	FG			Rebounds			Fouls		TP	AS	TO	ST	Blocks		+/-
			M-A	M-A	M-A	OR	DR	TOT	PF	FD					BS	BA	
10	Aleksa Gulbe	F 17:26	1-2	0-1	0-0	2	3	5	1	1	2	0	0	1	0	0	-4
54	Mackenzie Holmes	F 16:25	4-6	0-0	3-4	3	3	6	1	2	11	0	1	0	0	0	0
13	Jaelynn Penn	G 12:36	0-4	0-0	0-0	0	2	2	0	0	0	2	1	0	1	0	6
14	Ali Patberg	G 18:06	3-8	1-3	2-2	0	6	6	1	2	9	1	1	0	0	1	-3
34	Grace Berger	G 18:32	5-9	0-1	3-4	0	4	4	1	3	13	0	1	0	0	0	6
2	Keyanna Warthen	01:28	0-0	0-0	0-0	0	0	0	1	0	0	0	0	0	0	0	-5
4	Nicole Cardano-Hillary	09:18	1-3	0-1	0-2	0	1	1	1	1	2	2	3	0	0	0	-1
23	Kiandra Browne	06:09	1-1	0-0	0-0	0	1	1	1	0	2	0	0	0	0	0	6
Team						0	0	0			0		0				
Totals			15-33	1-6	8-12	5	20	25	7	9	39	5	7	1	1	1	1

Shooting By Period		
1 st FG%	8-14	57.1%
3PT%	1-4	25.0%
FT%	3-5	60%
2 nd FG%	7-19	36.8%
3PT%	0-2	0.0%
FT%	5-7	71.4%
GM FG%	15-33	45.5%
3PT%	1-6	16.7%
FT%	8-12	66.7%

Dead Ball Rebounds: 1, 1

Technical Fouls: NONE

	OSU	IND
Biggest lead	3 (2 nd 1:02)	11 (1 st 6:33)
Best Scoring Run	8 (2 nd 2:22)	11 (1 st 6:33)
Lead Changes	4	
Times Tied	2	
Time with Lead	02:04	17:16

Points from	OSU	IND
Turnovers	7	2
Paint	18	20
Second Chance	6	4
Fast Breaks	5	4
Bench	5	4

	Period by Period Scoring				
	1st	2nd	3rd	4th	TOT
OSU	15	23	15	25	78
IND	20	19	15	16	70



Ohio St. at Indiana

01/28/21 Simon Skjodt Assembly Hall, Bloomington
2020-21 Women's Basketball

Officials: Tiara Cruse, Brad Maxey, Karleena Tobin

Period 3

Quarter Starters:

IND	10 Gulbe A	13 Penn J	14 Patberg A	34 Berger G	54 Holmes M
OSU	0 Greene M	4 Sheldon J	10 Miller B	14 Juhasz D	32 Patty A

Game Time	IND	Score	Diff	OSU
10:00				1 HARRIS R substitution out
10:00				23 MIKULASIKOVA R substitution out
10:00				4 SHELDON J substitution in
10:00				32 PATTY A substitution in
09:37	54 HOLMES M turnover lost ball (2)			4 SHELDON J steal (1)
09:28		39-40	-1	32 PATTY A 2pt FG from turnover in the paint, layup made (6)
09:28				4 SHELDON J assist (3)
09:05	jump ball situation			
09:05	34 BERGER G turnover lost ball (2)			14 JUHASZ D steal (1)
08:58	13 PENN J foul shooting (1 - 1)			32 PATTY A foul drawn (2)
08:58	54 HOLMES M substitution out			
08:58	23 BROWNE K substitution in			
08:58		39-41	-2	32 PATTY A free throw 1 - 2 made (7)
08:58		39-42	-3	32 PATTY A free throw 2 - 2 made (8)
08:48	13 PENN J 2pt FG in the paint, driving layup blocked			
08:48				14 JUHASZ D block (1)
08:48	offensive rebound (26)			
08:47	10 GULBE A 2pt FG second chance outside the paint, pull up jump shot made (4)	41-42	-1	
08:47	34 BERGER G assist (1)			
08:30				4 SHELDON J 3pt FG , jump shot missed
08:26				0 GREENE M offensive rebound (4)
08:18				4 SHELDON J 3pt FG second chance, jump shot missed
08:14	13 PENN J defensive rebound (3)			
08:04	23 BROWNE K 2pt FG in the paint, layup made (4)	43-42	1	
08:04	34 BERGER G assist (2)			
07:51	13 PENN J foul shooting (2 - 2)			0 GREENE M foul drawn (1)
07:51		43-43	0	0 GREENE M free throw 1 - 1 made (1)
07:51				14 JUHASZ D turnover lane violation (1)
07:33	10 GULBE A 2pt FG from turnover in the paint, layup blocked			
07:33				14 JUHASZ D block (2)
07:28	10 GULBE A offensive rebound (6)			
07:24	34 BERGER G 2pt FG from turnover second chance in the paint, driving layup made (15)	45-43	2	
07:08				14 JUHASZ D 3pt FG , jump shot missed
07:04	13 PENN J defensive rebound (4)			
06:44	14 PATBERG A 2pt FG outside the paint, pull up jump shot missed			
06:39				14 JUHASZ D defensive rebound (4)
06:36				32 PATTY A 2pt FG in the paint, layup missed
06:33	23 BROWNE K defensive rebound (2)			
06:25	14 PATBERG A 2pt FG in the paint, layup missed			
06:23	14 PATBERG A offensive rebound (7)			
06:08	23 BROWNE K foul offensive (2 - 3)			32 PATTY A foul drawn (3)



Ohio St. at Indiana

01/28/21 Simon Skjodt Assembly Hall, Bloomington
2020-21 Women's Basketball

Officials: Tiara Cruse, Brad Maxey, Karleena Tobin

Game Time	IND	Score	Diff	OSU
06:08	23 BROWNE K turnover offensive (1)			
06:08	14 PATBERG A substitution out			
06:08	4 CARDANO-HILLARY N substitution in			
06:08				4 SHELDON J substitution out
06:08				32 PATTY A substitution out
06:08				1 HARRIS R substitution in
06:08				35 BEACHAM T substitution in
05:47	13 PENN J foul drawn (1)			35 BEACHAM T foul offensive (3 - 1)
05:47				35 BEACHAM T turnover offensive (1)
05:47	23 BROWNE K substitution out			
05:47	54 HOLMES M substitution in			
05:47				35 BEACHAM T substitution out
05:47				23 MIKULASIKOVA R substitution in
05:36	10 GULBE A 2pt FG from turnover outside the paint, jump shot missed			
05:32				23 MIKULASIKOVA R defensive rebound (2)
05:29				0 GREENE M 3pt FG , pull up jump shot missed
05:24	34 BERGER G defensive rebound (5)			
05:19	4 CARDANO-HILLARY N 3pt FG , jump shot missed			
05:16				14 JUHASZ D defensive rebound (5)
05:09				10 MILLER B 2pt FG outside the paint, jump shot missed
05:06				1 HARRIS R offensive rebound (2)
05:04		45-45	0	1 HARRIS R 2pt FG second chance in the paint, layup made (5)
04:50	54 HOLMES M 2pt FG in the paint, layup made (13)	47-45	2	
04:50	13 PENN J assist (3)			
04:33		47-47	0	10 MILLER B 2pt FG outside the paint, jump shot made (18)
04:12	13 PENN J turnover lost ball (2)			0 GREENE M steal (1)
04:01				10 MILLER B 3pt FG from turnover, jump shot missed
03:57				1 HARRIS R offensive rebound (3)
03:55	54 HOLMES M foul shooting (2 - 4)			23 MIKULASIKOVA R foul drawn (1)
03:55	Timeout media			
03:55	34 BERGER G substitution out			
03:55	14 PATBERG A substitution in			
03:55				0 GREENE M substitution out
03:55				14 JUHASZ D substitution out
03:55				4 SHELDON J substitution in
03:55				32 PATTY A substitution in
03:55				23 MIKULASIKOVA R free throw 1 - 2 missed
03:55				offensive dead ball rebound (2)
03:55		47-48	-1	23 MIKULASIKOVA R free throw 2 - 2 made (3)
03:47	13 PENN J 2pt FG fast break in the paint, driving layup made (2)	49-48	1	
03:47	10 GULBE A assist (1)			
03:35	13 PENN J steal (1)			4 SHELDON J turnover bad pass (2)
03:30	13 PENN J 2pt FG fast break from turnover in the paint, driving layup made (4)	51-48	3	
03:20	10 GULBE A foul shooting (2 - 5)			32 PATTY A foul drawn (4)
03:20	10 GULBE A substitution out			
03:20	23 BROWNE K substitution in			
03:20		51-49	2	32 PATTY A free throw 1 - 2 made (9)
03:20				32 PATTY A free throw 2 - 2 missed



Ohio St. at Indiana

01/28/21 Simon Skjodt Assembly Hall, Bloomington
2020-21 Women's Basketball

Officials: Tiara Cruse, Brad Maxey, Karleena Tobin

Game Time	IND	Score	Diff	OSU
03:19	54 HOLMES M defensive rebound (7)			
02:57	13 PENN J 2pt FG outside the paint, pull up jump shot missed			
02:54				23 MIKULASIKOVA R defensive rebound (3)
02:49				32 PATTY A 2pt FG in the paint, layup missed
02:46	4 CARDANO-HILLARY N defensive rebound (2)			
02:27	4 CARDANO-HILLARY N turnover bad pass (4)			
02:27	13 PENN J substitution out			
02:27	34 BERGER G substitution in			
02:06				23 MIKULASIKOVA R 2pt FG from turnover in the paint, layup blocked
02:06	54 HOLMES M block (1)			
02:02	14 PATBERG A defensive rebound (8)			
01:59	23 BROWNE K substitution out			
01:59	10 GULBE A substitution in			
01:59				1 HARRIS R substitution out
01:59				23 MIKULASIKOVA R substitution out
01:59				5 POOLE K substitution in
01:59				14 JUHASZ D substitution in
01:47	4 CARDANO-HILLARY N 3pt FG , jump shot missed			
01:44				defensive rebound (28)
01:32				10 MILLER B 2pt FG in the paint, layup missed
01:29	4 CARDANO-HILLARY N defensive rebound (3)			
01:24	34 BERGER G foul drawn (4)			5 POOLE K foul shooting (3 - 2)
01:24	4 CARDANO-HILLARY N substitution out			
01:24	13 PENN J substitution in			
01:24				5 POOLE K substitution out
01:24				10 MILLER B substitution out
01:24				0 GREENE M substitution in
01:24				1 HARRIS R substitution in
01:24	34 BERGER G free throw fast break 1 - 2 missed			
01:24	offensive dead ball rebound (3)			
01:24	34 BERGER G free throw fast break 2 - 2 made (16)	52-49	3	
01:13				0 GREENE M 2pt FG in the paint, layup missed
01:12				1 HARRIS R offensive rebound (4)
01:10	10 GULBE A foul personal (3 - 6)			1 HARRIS R foul drawn (1)
01:10		52-50	2	1 HARRIS R free throw 1 - 2 made (6)
01:10		52-51	1	1 HARRIS R free throw 2 - 2 made (7)
01:01	13 PENN J foul drawn (2)			1 HARRIS R foul personal (1 - 3)
00:51	13 PENN J 2pt FG outside the paint, pull up jump shot made (6)	54-51	3	
00:36		54-53	1	4 SHELDON J 2pt FG outside the paint, turnaround jump shot made (2)
00:05	14 PATBERG A foul drawn (3)			0 GREENE M foul personal (2 - 4)
00:03	13 PENN J 3pt FG , jump shot missed			
00:00	54 HOLMES M offensive rebound (8)			
00:00	54 HOLMES M 2pt FG second chance in the paint, layup missed			
00:00	offensive dead ball rebound (4)			
END OF PERIOD				
IND 54-53 OSU				



Ohio St. at Indiana

01/28/21 Simon Skjodt Assembly Hall, Bloomington
2020-21 Women's Basketball

Game Time: 8:00 PM
Game Duration: 1:54

Officials: Tiara Cruse, Brad Maxey, Karleena Tobin

Ohio St. - 15

NO.	Name	Min	FG			Rebounds			Fouls		TP	AS	TO	ST	Blocks		+/-
			M-A	3P	FT	OR	DR	TOT	PF	FD					BS	BA	
14	Dorka Juhasz	F 08:04	0-1	0-1	0-0	0	2	2	0	0	0	0	1	1	2	0	2
32	Aaliyah Patty	F 07:47	1-3	0-0	3-4	0	0	0	0	3	5	0	0	0	0	0	-2
0	Madison Greene	G 07:29	0-2	0-1	1-1	1	0	1	1	1	1	0	0	1	0	0	2
4	Jacy Sheldon	G 07:47	1-3	0-2	0-0	0	0	0	0	0	2	1	1	1	0	0	-2
10	Braxtin Miller	G 08:36	1-4	0-1	0-0	0	0	0	0	0	2	0	0	0	0	0	-1
1	Rikki Harris	05:33	1-1	0-0	2-2	3	0	3	1	1	4	0	0	0	0	0	1
35	Tanaya Beacham	00:21	0-0	0-0	0-0	0	0	0	1	0	0	0	1	0	0	0	0
23	Rebeka Mikulasikova	03:48	0-1	0-0	1-2	0	2	2	0	1	1	0	0	0	0	1	0
5	Kateri Poole	00:35	0-0	0-0	0-0	0	0	0	1	0	0	0	0	0	0	0	0
Team						0	1	1			0						
Totals			4-15	0-5	7-9	4	5	9	4	6	15	1	3	3	2	1	0

Shooting By Period		
3 rd FG%	4-15	26.7%
3PT%	0-5	0.0%
FT%	7-9	77.8%
GM FG%	4-15	26.7%
3PT%	0-5	0.0%
FT%	7-9	77.8%

Dead Ball Rebounds: 1, 0

Technical Fouls::NONE

Indiana - 15

NO.	Name	Min	FG			Rebounds			Fouls		TP	AS	TO	ST	Blocks		+/-
			M-A	3P	FT	OR	DR	TOT	PF	FD					BS	BA	
10	Aleksa Gulbe	F 08:39	1-3	0-0	0-0	1	0	1	2	0	2	1	0	0	0	1	1
54	Mackenzie Holmes	F 06:49	1-2	0-0	0-0	1	1	2	1	0	2	0	1	0	1	0	-3
13	Jaelynn Penn	G 08:57	3-6	0-1	0-0	0	2	2	2	2	6	1	1	1	0	1	0
14	Ali Patberg	G 07:47	0-2	0-0	0-0	1	1	2	0	1	0	0	0	0	0	0	2
34	Grace Berger	G 08:32	1-1	0-0	1-2	0	1	1	0	1	3	2	1	0	0	0	-2
23	Kiandra Browne	04:32	1-1	0-0	0-0	0	1	1	1	0	2	0	1	0	0	0	2
4	Nicole Cardano-Hillary	04:44	0-2	0-2	0-0	0	2	2	0	0	0	0	1	0	0	0	0
Team						1	0	1			0						
Totals			7-17	0-3	1-2	4	8	12	6	4	15	4	5	1	1	2	0

Shooting By Period		
3 rd FG%	7-17	41.2%
3PT%	0-3	0.0%
FT%	1-2	50%
GM FG%	7-17	41.2%
3PT%	0-3	0.0%
FT%	1-2	50.0%

Dead Ball Rebounds: 2, 0

Technical Fouls::NONE

	OSU	IND
Biggest lead	3 (3 rd 8:58)	3 (3 rd 3:30)
Best Scoring Run	4 (3 rd 8:58)	4 (3 rd 8:04)
Lead Changes	4	
Times Tied	3	
Time with Lead	01:32	06:37

Points from	OSU	IND
Turnovers	5	4
Paint	4	10
Second Chance	5	4
Fast Breaks	0	5
Bench	5	2

	Period by Period Scoring				
	1st	2nd	3rd	4th	TOT
OSU	15	23	15	25	78
IND	20	19	15	16	70



Period 4

Quarter Starters:

IND	10 Gulbe A	13 Penn J	14 Patberg A	34 Berger G	54 Holmes M
OSU	0 Greene M	4 Sheldon J	10 Miller B	14 Juhasz D	32 Patty A

Game Time	IND	Score	Diff	OSU
10:00				1 HARRIS R substitution out
10:00				10 MILLER B substitution in
09:50	13 PENN J turnover lost ball (3)			4 SHELDON J steal (2)
09:35				32 PATTY A turnover travel (1)
09:08	34 BERGER G 2pt FG from turnover in the paint, pull up jump shot missed			
09:05				4 SHELDON J defensive rebound (4)
08:53	10 GULBE A foul personal (4 - 1)			14 JUHASZ D foul drawn (3)
08:53	10 GULBE A substitution out			
08:53	23 BROWNE K substitution in			
08:49		54-55	-1	14 JUHASZ D 2pt FG in the paint, layup made (15)
08:21	13 PENN J 2pt FG outside the paint, pull up jump shot missed			
08:17	54 HOLMES M offensive rebound (9)			
08:14	54 HOLMES M turnover lost ball (3)			14 JUHASZ D steal (2)
08:03				32 PATTY A 2pt FG from turnover in the paint, layup blocked
08:03	54 HOLMES M block (2)			
08:00				32 PATTY A offensive rebound (2)
08:00		54-57	-3	32 PATTY A 2pt FG from turnover second chance in the paint, layup made (11)
07:48	54 HOLMES M foul drawn (3)			32 PATTY A foul personal (2 - 1)
07:42	14 PATBERG A turnover lost ball (2)			0 GREENE M steal (2)
07:38	13 PENN J foul shooting (3 - 2)			4 SHELDON J foul drawn (1)
07:38	23 BROWNE K substitution out			
07:38	10 GULBE A substitution in			
07:38				4 SHELDON J free throw fast break 1 - 2 missed
07:38				offensive dead ball rebound (3)
07:38		54-58	-4	4 SHELDON J free throw fast break 2 - 2 made (3)
07:20	14 PATBERG A 3pt FG , jump shot missed			
07:17	10 GULBE A offensive rebound (7)			
07:16	10 GULBE A turnover travel (1)			
07:03		54-60	-6	32 PATTY A 2pt FG from turnover in the paint, layup made (13)
07:03				14 JUHASZ D assist (2)
06:54	Timeout 30 Sec			
06:54				Timeout media
06:54	54 HOLMES M foul offensive (3 - 3)			32 PATTY A foul drawn (5)
06:54	54 HOLMES M turnover offensive (4)			
06:43	13 PENN J foul drawn (3)			4 SHELDON J foul offensive (1 - 2)
06:43				4 SHELDON J turnover offensive (3)
06:34	14 PATBERG A 3pt FG from turnover, jump shot missed			
06:29				0 GREENE M defensive rebound (5)
06:17	14 PATBERG A foul shooting (2 - 4)			10 MILLER B foul drawn (3)
06:17		54-61	-7	10 MILLER B free throw 1 - 2 made (19)
06:17		54-62	-8	10 MILLER B free throw 2 - 2 made (20)
06:05	13 PENN J 3pt FG , jump shot missed			



Ohio St. at Indiana

01/28/21 Simon Skjodt Assembly Hall, Bloomington
2020-21 Women's Basketball

Officials: Tiara Cruse, Brad Maxey, Karleena Tobin

Game Time	IND	Score	Diff	OSU
06:01	54 HOLMES M offensive rebound (10)			
06:01	54 HOLMES M foul drawn (4)			0 GREENE M foul personal (3 - 3)
05:48	34 BERGER G 2pt FG second chance in the paint, pull up jump shot missed			
05:45				14 JUHASZ D defensive rebound (6)
05:29		54-64	-10	14 JUHASZ D 2pt FG in the paint, driving layup made (17)
05:14	34 BERGER G 2pt FG in the paint, driving layup made (18)	56-64	-8	
04:48				32 PATTY A 2pt FG in the paint, layup missed
04:45				14 JUHASZ D offensive rebound (7)
04:41				14 JUHASZ D 3pt FG second chance, jump shot blocked
04:41	54 HOLMES M block (3)			
04:37	14 PATBERG A defensive rebound (9)			
04:35	10 GULBE A 2pt FG fast break in the paint, driving layup made (6)	58-64	-6	
04:35	14 PATBERG A assist (2)			
04:33				Timeout 30 Sec
04:33	Timeout media			
04:25	14 PATBERG A foul drawn (4)			4 SHELDON J foul offensive (2 - 4)
04:25				4 SHELDON J turnover offensive (4)
04:25				4 SHELDON J substitution out
04:25				1 HARRIS R substitution in
04:12	54 HOLMES M 2pt FG from turnover in the paint, layup made (15)	60-64	-4	
04:12	14 PATBERG A assist (3)			
03:45		60-66	-6	10 MILLER B 2pt FG in the paint, turnaround jump shot made (22)
03:34	34 BERGER G foul drawn (5)			1 HARRIS R foul shooting (2 - 5)
03:34	34 BERGER G free throw 1 - 2 missed			
03:34	offensive dead ball rebound (5)			
03:34	34 BERGER G free throw 2 - 2 missed			
03:33				14 JUHASZ D defensive rebound (8)
03:25				32 PATTY A 2pt FG in the paint, layup blocked
03:25	54 HOLMES M block (4)			
03:24				offensive rebound (36)
03:23				1 HARRIS R substitution out
03:23				4 SHELDON J substitution in
03:17				32 PATTY A 2pt FG second chance in the paint, hook shot missed
03:13				14 JUHASZ D offensive rebound (9)
03:12		60-68	-8	14 JUHASZ D 2pt FG second chance in the paint, layup made (19)
02:58	13 PENN J 3pt FG , jump shot missed			
02:55				10 MILLER B defensive rebound (5)
02:35				32 PATTY A 2pt FG in the paint, layup blocked
02:35	54 HOLMES M block (5)			
02:35				offensive rebound (39)
02:32				14 JUHASZ D 3pt FG second chance, jump shot missed
02:27	34 BERGER G defensive rebound (6)			
02:20	13 PENN J 2pt FG outside the paint, jump shot missed			
02:15				14 JUHASZ D defensive rebound (10)
02:02		60-71	-11	10 MILLER B 3pt FG , jump shot made (25)



Ohio St. at Indiana

01/28/21 Simon Skjodt Assembly Hall, Bloomington
2020-21 Women's Basketball

Officials: Tiara Cruse, Brad Maxey, Karleena Tobin

Game Time	IND	Score	Diff	OSU
01:49	54 HOLMES M 2pt FG in the paint, layup made (17)	62-71	-9	
01:49	14 PATBERG A assist (4)			
01:24				4 SHELDON J 2pt FG outside the paint, jump shot missed
01:21	10 GULBE A defensive rebound (8)			
01:17	14 PATBERG A 2pt FG in the paint, driving layup blocked			
01:17				32 PATTY A block (1)
01:13				32 PATTY A defensive rebound (3)
01:09	14 PATBERG A foul personal (3 - 5)			0 GREENE M foul drawn (2)
01:09	13 PENN J substitution out			
01:09	22 MOORE-MCNEIL C substitution in			
01:09				4 SHELDON J substitution out
01:09				32 PATTY A substitution out
01:09				1 HARRIS R substitution in
01:09				35 BEACHAM T substitution in
01:09				0 GREENE M free throw 1 - 2 missed
01:09				offensive dead ball rebound (4)
01:09		62-72	-10	0 GREENE M free throw 2 - 2 made (2)
00:57	34 BERGER G foul drawn (6)			14 JUHASZ D foul shooting (2 - 6)
00:57	22 MOORE-MCNEIL C substitution out			
00:57	3 WAGGONER G substitution in			
00:57				1 HARRIS R substitution out
00:57				4 SHELDON J substitution in
00:57	34 BERGER G free throw 1 - 2 made (19)	63-72	-9	
00:57	34 BERGER G free throw 2 - 2 made (20)	64-72	-8	
00:57				Timeout 30 Sec
00:57				35 BEACHAM T substitution out
00:57				32 PATTY A substitution in
00:56	34 BERGER G foul personal (2 - 6)			4 SHELDON J foul drawn (2)
00:56	3 WAGGONER G substitution out			
00:56	22 MOORE-MCNEIL C substitution in			
00:56		64-73	-9	4 SHELDON J free throw 1 - 2 made (4)
00:56				4 SHELDON J free throw 2 - 2 missed
00:55	34 BERGER G defensive rebound (7)			
00:49	22 MOORE-MCNEIL C 3pt FG , jump shot missed			
00:46				14 JUHASZ D defensive rebound (11)
00:45	34 BERGER G foul personal (3 - 7)			14 JUHASZ D foul drawn (4)
00:45				4 SHELDON J substitution out
00:45				1 HARRIS R substitution in
00:45				14 JUHASZ D free throw 1 - 2 missed
00:45				offensive dead ball rebound (5)
00:45				14 JUHASZ D free throw 2 - 2 missed
00:45	34 BERGER G defensive rebound (8)			
00:45	Timeout 30 Sec			
00:39	34 BERGER G foul drawn (7)			32 PATTY A foul shooting (3 - 7)
00:39				1 HARRIS R substitution out
00:39				4 SHELDON J substitution in
00:39	34 BERGER G free throw 1 - 2 made (21)	65-73	-8	
00:39	34 BERGER G free throw 2 - 2 made (22)	66-73	-7	
00:39	22 MOORE-MCNEIL C substitution out			



Ohio St. at Indiana

01/28/21 Simon Skjodt Assembly Hall, Bloomington
2020-21 Women's Basketball

Officials: Tiara Cruse, Brad Maxey, Karleena Tobin

Game Time	IND	Score	Diff	OSU
00:39	13 PENN J substitution in			
00:39				Timeout 60 Sec
00:39	10 GULBE A substitution out			
00:39	3 WAGGONER G substitution in			
00:37	13 PENN J foul personal (4 - 8)			0 GREENE M foul drawn (3)
00:37	3 WAGGONER G substitution out			
00:37	10 GULBE A substitution in			
00:37				4 SHELDON J substitution out
00:37				1 HARRIS R substitution in
00:37		66-74	-8	0 GREENE M free throw 1 - 2 made (3)
00:37				0 GREENE M free throw 2 - 2 missed
00:37	34 BERGER G defensive rebound (9)			
00:37	Timeout 30 Sec			
00:37	13 PENN J substitution out			
00:37	4 CARDANO-HILLARY N substitution in			
00:32	34 BERGER G 2pt FG in the paint, driving layup made (24)	68-74	-6	
00:29	34 BERGER G foul personal (4 - 9)			0 GREENE M foul drawn (4)
00:29		68-75	-7	0 GREENE M free throw 1 - 2 made (4)
00:29		68-76	-8	0 GREENE M free throw 2 - 2 made (5)
00:21	34 BERGER G 2pt FG in the paint, driving layup missed			
00:18	4 CARDANO-HILLARY N offensive rebound (4)			
00:17	4 CARDANO-HILLARY N foul drawn (2)			1 HARRIS R foul shooting (3 - 8)
00:17	4 CARDANO-HILLARY N free throw 1 - 2 missed			
00:17	offensive dead ball rebound (6)			
00:17	4 CARDANO-HILLARY N free throw 2 - 2 missed			
00:15				14 JUHASZ D defensive rebound (12)
00:14	54 HOLMES M foul personal (4 - 10)			1 HARRIS R foul drawn (2)
00:14				1 HARRIS R free throw 1 - 2 missed
00:14				offensive dead ball rebound (6)
00:14				1 HARRIS R free throw 2 - 2 missed
00:13	34 BERGER G defensive rebound (10)			
00:13	Timeout 60 Sec			
00:10	34 BERGER G foul drawn (8)			14 JUHASZ D foul personal (3 - 9)
00:10	54 HOLMES M substitution out			
00:10	3 WAGGONER G substitution in			
00:10	34 BERGER G free throw 1 - 2 made (25)	69-76	-7	
00:10	34 BERGER G free throw 2 - 2 made (26)	70-76	-6	
00:10	34 BERGER G substitution out			
00:10	13 PENN J substitution in			
00:10				1 HARRIS R substitution out
00:10				4 SHELDON J substitution in
00:10	4 CARDANO-HILLARY N foul personal (2 - 11)			0 GREENE M foul drawn (5)
00:10	3 WAGGONER G substitution out			
00:10	4 CARDANO-HILLARY N substitution out			
00:10	34 BERGER G substitution in			
00:10	54 HOLMES M substitution in			
00:10		70-77	-7	0 GREENE M free throw 1 - 2 made (6)
00:10		70-78	-8	0 GREENE M free throw 2 - 2 made (7)
00:05	13 PENN J 2pt FG outside the paint, jump shot missed			



Official Basketball Play by Play - 4th Period

Ohio St. at Indiana

01/28/21 Simon Skjodt Assembly Hall, Bloomington
2020-21 Women's Basketball

Game Time: 8:00 PM
Game Duration: 1:54

Officials: Tiara Cruse, Brad Maxey, Karleena Tobin

Game Time	IND	Score	Diff	OSU
00:01	13 PENN J offensive rebound (5)			
00:00	14 PATBERG A 2pt FG second chance outside the paint, pull up jump shot missed			
00:00	offensive dead ball rebound (7)			
END OF GAME				
IND 70-78 OSU				



Ohio St. at Indiana

01/28/21 Simon Skjodt Assembly Hall, Bloomington
2020-21 Women's Basketball

Officials: Tiara Cruse, Brad Maxey, Karleena Tobin

Ohio St. - 25

NO.	Name	Min	FG			Rebounds			Fouls		TP	AS	TO	ST	Blocks		+/-
			M-A	3P	FT	OR	DR	TOT	PF	FD					BS	BA	
14	Dorka Juhasz	F 10:00	3-5	0-2	0-2	2	5	7	2	2	6	1	0	1	0	1	9
32	Aaliyah Patty	F 09:49	2-7	0-0	0-0	1	1	2	2	1	4	0	1	0	1	3	10
0	Madison Greene	G 10:00	0-0	0-0	6-8	0	1	1	1	4	6	0	0	1	0	0	9
4	Jacy Sheldon	G 08:14	0-1	0-0	2-4	0	1	1	2	2	2	0	2	1	0	0	9
10	Braxtin Miller	G 10:00	2-2	1-1	2-2	0	1	1	0	1	7	0	0	0	0	0	9
1	Rikki Harris	01:46	0-0	0-0	0-2	0	0	0	2	1	0	0	0	0	0	0	0
35	Tanaya Beacham	00:11	0-0	0-0	0-0	0	0	0	0	0	0	0	0	0	0	0	-1
Team						2	0	2			0		0				
Totals			7-15	1-3	10-18	5	9	14	9	11	25	1	3	3	1	4	9

Shooting By Period		
4th FG%	7-15	46.7%
3PT%	1-3	33.3%
FT%	10-18	55.6%
GM FG%	7-15	46.7%
3PT%	1-3	33.3%
FT%	10-18	55.6%

Dead Ball Rebounds: 4, 0

Technical Fouls::NONE

Indiana - 16

NO.	Name	Min	FG			Rebounds			Fouls		TP	AS	TO	ST	Blocks		+/-
			M-A	3P	FT	OR	DR	TOT	PF	FD					BS	BA	
10	Aleksa Gulbe	F 08:43	1-1	0-0	0-0	1	1	2	1	0	2	0	1	0	0	0	-5
54	Mackenzie Holmes	F 09:59	2-2	0-0	0-0	2	0	2	2	2	4	0	2	0	4	0	-11
13	Jaelynn Penn	G 09:05	0-5	0-2	0-0	1	0	1	2	1	0	0	1	0	0	0	-13
14	Ali Patberg	G 10:00	0-4	0-2	0-0	0	1	1	2	1	0	3	1	0	0	1	-9
34	Grace Berger	G 09:59	2-5	0-0	6-8	0	5	5	3	4	10	0	0	0	0	0	-9
23	Kiandra Browne	01:15	0-0	0-0	0-0	0	0	0	0	0	0	0	0	0	0	0	-4
22	Chloe Moore-McNeil	00:28	0-1	0-1	0-0	0	0	0	0	0	0	0	0	0	0	0	0
3	Grace Waggoner	00:04	0-0	0-0	0-0	0	0	0	0	0	0	0	0	0	0	0	4
4	Nicole Cardano-Hillary	00:27	0-0	0-0	0-2	1	0	1	1	1	0	0	0	0	0	0	2
Team						0	0	0			0		0				
Totals			5-18	0-5	6-10	5	7	12	11	9	16	3	5	0	4	1	-9

Shooting By Period		
4th FG%	5-18	27.8%
3PT%	0-5	0.0%
FT%	6-10	60%
GM FG%	5-18	27.8%
3PT%	0-5	0.0%
FT%	6-10	60.0%

Dead Ball Rebounds: 3, 0

Technical Fouls::NONE

	OSU	IND
Biggest lead	11 (4 th 2:02)	1 (4 th 9:08)
Best Scoring Run	11(4 th 5:29)	6(4 th 4:12)
Lead Changes	1	
Times Tied	0	
Time with Lead	08:49	00:19

Points from	OSU	IND
Turnovers	5	2
Paint	12	10
Second Chance	4	0
Fast Breaks	1	2
Bench	0	0

	Period by Period Scoring				
	1st	2nd	3rd	4th	TOT
OSU	15	23	15	25	78
IND	20	19	15	16	70



Ohio St. at Indiana

01/28/21 Simon Skjodt Assembly Hall, Bloomington
2020-21 Women's Basketball

Officials: Tiara Cruse, Brad Maxey, Karleena Tobin

Ohio St. - 40

NO.	Name	F	Min	FG	3P	FT	Rebounds			Fouls		TP	AS	TO	ST	Blocks		+/-
				M-A	M-A	M-A	OR	DR	TOT	PF	FD					BS	BA	
14	Dorka Juhasz	F	18:04	3-6	0-3	0-2	2	7	9	2	2	6	1	1	2	2	1	11
32	Aaliyah Patty	F	17:36	3-10	0-0	3-4	1	1	2	2	4	9	0	1	0	1	3	8
0	Madison Greene	G	17:29	0-2	0-1	7-9	1	1	2	2	5	7	0	0	2	0	0	11
4	Jacy Sheldon	G	16:01	1-4	0-2	2-4	0	1	1	2	2	4	1	3	2	0	0	7
10	Braxtin Miller	G	18:36	3-6	1-2	2-2	0	1	1	0	1	9	0	0	0	0	0	8
1	Rikki Harris		07:19	1-1	0-0	2-4	3	0	3	3	2	4	0	0	0	0	0	1
35	Tanaya Beacham		00:32	0-0	0-0	0-0	0	0	0	1	0	0	0	1	0	0	0	-1
23	Rebeka Mikulasikova		03:48	0-1	0-0	1-2	0	2	2	0	1	1	0	0	0	0	1	0
5	Kateri Poole		00:35	0-0	0-0	0-0	0	0	0	1	0	0	0	0	0	0	0	0
Team							2	1	3			0		0				
Totals				11-30	1-8	17-27	9	14	23	13	17	40	2	6	6	3	5	9

Shooting By Period		
3 rd FG%	4-15	26.7%
3PT%	0-5	0.0%
FT%	7-9	77.8%
4 th FG%	7-15	46.7%
3PT%	1-3	33.3%
FT%	10-18	55.6%
GM FG%	11-30	36.7%
3PT%	1-8	12.5%
FT%	17-27	63.0%

Dead Ball Rebounds: 5, 0

Technical Fouls::NONE

Indiana - 31

NO.	Name	F	Min	FG	3P	FT	Rebounds			Fouls		TP	AS	TO	ST	Blocks		+/-
				M-A	M-A	M-A	OR	DR	TOT	PF	FD					BS	BA	
10	Aleksa Gulbe	F	17:22	2-4	0-0	0-0	2	1	3	3	0	4	1	1	0	0	1	-4
54	Mackenzie Holmes	F	16:48	3-4	0-0	0-0	3	1	4	3	2	6	0	3	0	5	0	-14
13	Jaelynn Penn	G	18:02	3-11	0-3	0-0	1	2	3	4	3	6	1	2	1	0	1	-13
14	Ali Patberg	G	17:47	0-6	0-2	0-0	1	2	3	2	2	0	3	1	0	0	1	-7
34	Grace Berger	G	18:31	3-6	0-0	7-10	0	6	6	3	5	13	2	1	0	0	0	-11
23	Kiandra Browne		05:47	1-1	0-0	0-0	0	1	1	1	0	2	0	1	0	0	0	-2
4	Nicole Cardano-Hillary		05:11	0-2	0-2	0-2	1	2	3	1	1	0	0	1	0	0	0	2
22	Chloe Moore-McNeil		00:28	0-1	0-1	0-0	0	0	0	0	0	0	0	0	0	0	0	0
3	Grace Waggoner		00:04	0-0	0-0	0-0	0	0	0	0	0	0	0	0	0	0	0	4
Team							1	0	1			0		0				
Totals				12-35	0-8	7-12	9	15	24	17	13	31	7	10	1	5	3	-9

Shooting By Period		
3 rd FG%	7-17	41.2%
3PT%	0-3	0.0%
FT%	1-2	50%
4 th FG%	5-18	27.8%
3PT%	0-5	0.0%
FT%	6-10	60%
GM FG%	12-35	34.3%
3PT%	0-8	0.0%
FT%	7-12	58.3%

Dead Ball Rebounds: 5, 0

Technical Fouls::NONE

	OSU	IND
Biggest lead	11 (4 th 2:02)	3 (3 rd 3:30)
Best Scoring Run	13(4 th 5:29)	6(4 th 4:12)
Lead Changes	5	
Times Tied	3	
Time with Lead	10:21	07:48

Points from	OSU	IND
Turnovers	10	6
Paint	16	20
Second Chance	9	4
Fast Breaks	1	7
Bench	5	2

	Period by Period Scoring				
	1st	2nd	3rd	4th	TOT
OSU	15	23	15	25	78
IND	20	19	15	16	70



Ohio St. at Indiana

01/28/21 Simon Skjodt Assembly Hall, Bloomington
2020-21 Women's Basketball

Officials: Tiara Cruse, Brad Maxey, Karleena Tobin

{ Players => All; } FG Types => All; Results => All;

{ Players => All; } FG Types => All; Results => All;

Indiana

Ohio St.

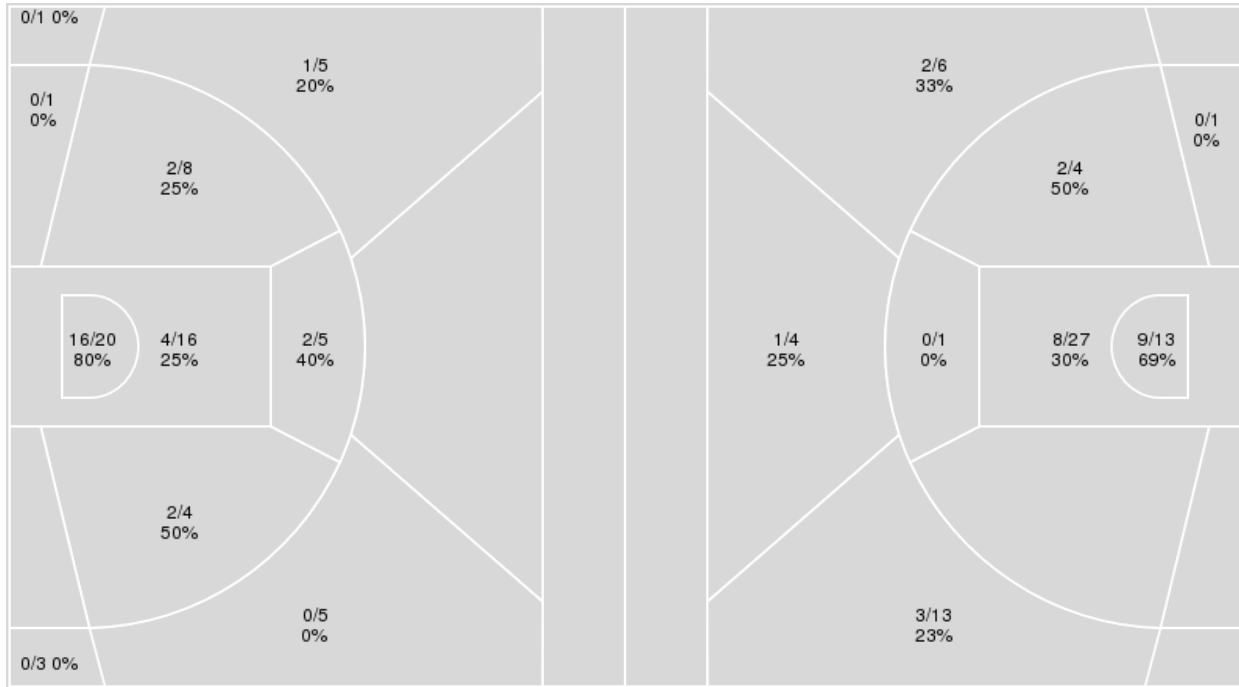

Indiana	M/A	%
Field Goals	27/68	40
2 Points	26/54	48
3 Points	1/14	7
Free Throws	15/24	62

Ohio St.	M/A	%
Field Goals	25/69	36
2 Points	19/46	41
3 Points	6/23	26
Free Throws	22/33	67



Ohio St. at Indiana

01/28/21 Simon Skjodt Assembly Hall, Bloomington
2020-21 Women's Basketball

Game Time: 8:00 PM

Game Duration: 1:54

Officials: Tiara Cruse, Brad Maxey, Karleena Tobin

Ohio St.

No	Name	Mins		Score		Points Diff		Points per Min		Assists		Rebounds		Steals		Turnovers	
		On	Off	On	Off	On	Off	On	Off	On	Off	On	Off	On	Off	On	Off
0	Madison Greene	34:24	05:36	67 - 58	11 - 12	9	-1	1.95	1.96	6	1	37	6	10	1	7	1
1	Rikki Harris	11:09	28:51	25 - 27	53 - 43	-2	10	2.24	1.84	1	6	13	30	2	9	3	5
4	Jacy Sheldon	28:41	11:19	49 - 52	29 - 18	-3	11	1.71	2.56	5	2	28	15	9	2	6	2
5	Kateri Poole	08:35	31:25	21 - 12	57 - 58	9	-1	2.45	1.81	2	5	10	33	1	10	0	8
10	Braxtin Miller	37:11	02:49	72 - 61	6 - 9	11	-3	1.94	2.13	7	0	41	2	11	0	8	0
14	Dorka Juhasz	34:59	05:01	67 - 58	11 - 12	9	-1	1.92	2.19	6	1	38	5	10	1	7	1
23	Rebeka Mikulasikova	12:14	27:46	28 - 23	50 - 47	5	3	2.29	1.80	2	5	14	29	2	9	2	6
32	Aaliyah Patty	28:04	11:56	50 - 50	28 - 20	0	8	1.78	2.35	5	2	29	14	8	3	6	2
35	Tanaya Beacham	04:43	35:17	11 - 9	67 - 61	2	6	2.33	1.90	1	6	5	38	2	9	1	7

Indiana

No	Name	Mins		Score		Points Diff		Points per Min		Assists		Rebounds		Steals		Turnovers	
		On	Off	On	Off	On	Off	On	Off	On	Off	On	Off	On	Off	On	Off
2	Keyanna Warthen	01:28	38:32	1 - 6	69 - 72	-5	-3	0.68	1.79	0	12	0	49	0	2	1	16
3	Grace Waggoner	00:04	39:56	4 - 0	66 - 78	4	-12	60.00	1.65	0	12	0	49	0	2	0	17
4	Nicole Cardano-Hillary	14:29	25:31	29 - 28	41 - 50	1	-9	2.00	1.61	5	7	20	29	1	1	6	11
10	Aleksa Gulbe	34:48	05:12	64 - 72	6 - 6	-8	0	1.84	1.15	11	1	39	10	2	0	14	3
13	Jaelynn Penn	30:38	09:22	49 - 56	21 - 22	-7	-1	1.60	2.24	10	2	33	16	2	0	13	4
14	Ali Patberg	35:53	04:07	62 - 72	8 - 6	-10	2	1.73	1.94	10	2	45	4	2	0	16	1
22	Chloe Moore-McNeil	00:28	39:32	2 - 2	68 - 76	0	-8	4.29	1.72	0	12	2	47	0	2	0	17
23	Kiandra Browne	11:56	28:04	20 - 16	50 - 62	4	-12	1.68	1.78	4	8	21	28	0	2	4	13
34	Grace Berger	37:03	02:57	65 - 70	5 - 8	-5	-3	1.75	1.69	11	1	47	2	1	1	15	2
54	Mackenzie Holmes	33:13	06:47	54 - 68	16 - 10	-14	6	1.63	2.36	9	3	38	11	2	0	16	1



Players => AllFG Types=>AllResults=>All

Ohio St.

All Field Goals

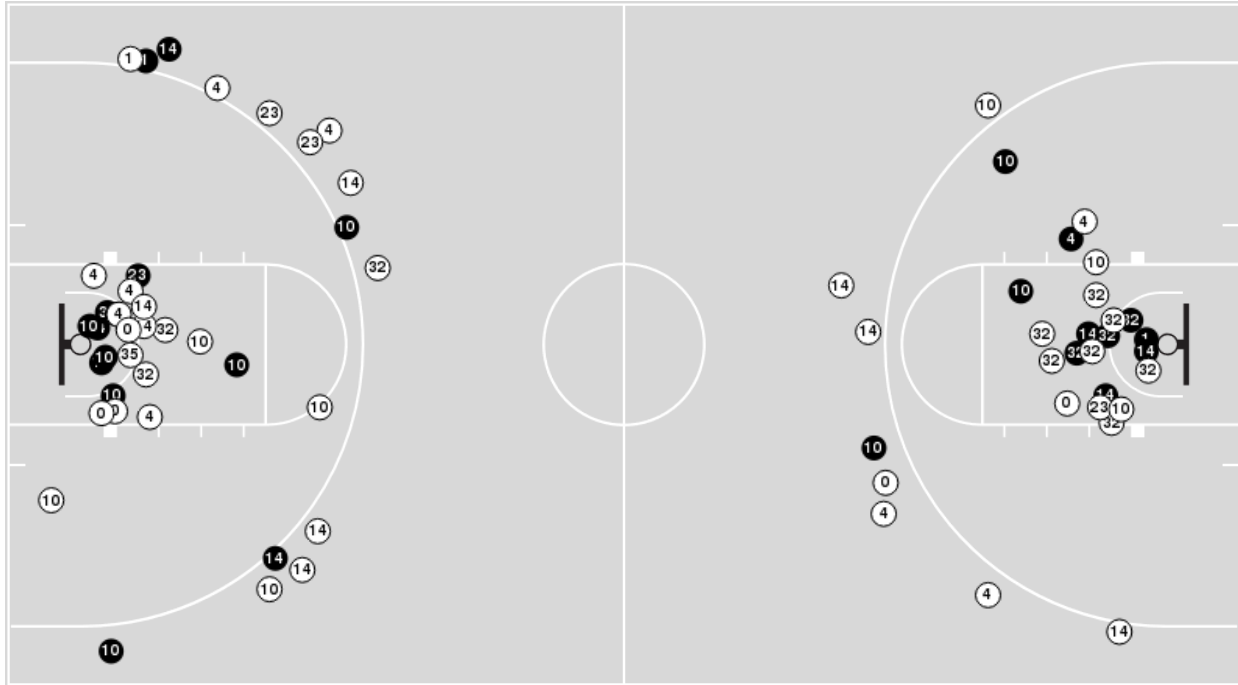

Blow Up Chart

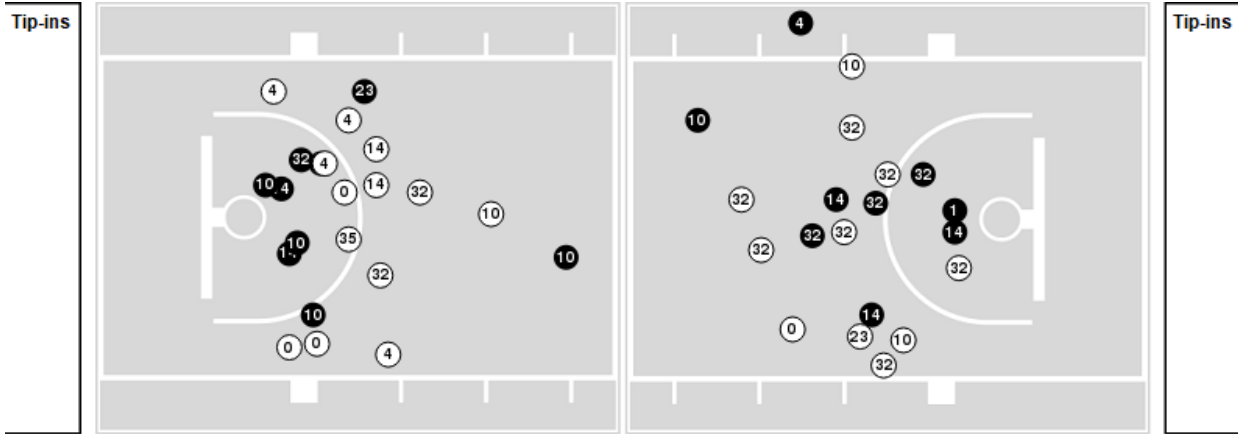

● Made ○ Missed N - Player Number

Ohio St.	M/A	%
Field Goals	25/69	36
2 Points	19/46	41
3 Points	6/23	26
Free Throws	22/33	67

Ohio St.	M/A	%
Points in the Paint	34 (17 / 40)	43
Fast Break Points	6 (5/7)	71
Second Chance Points	15 (10/16)	63
Effective FG%	41	



Players => AllFG Types=>AllResults=>All

Indiana

All Field Goals

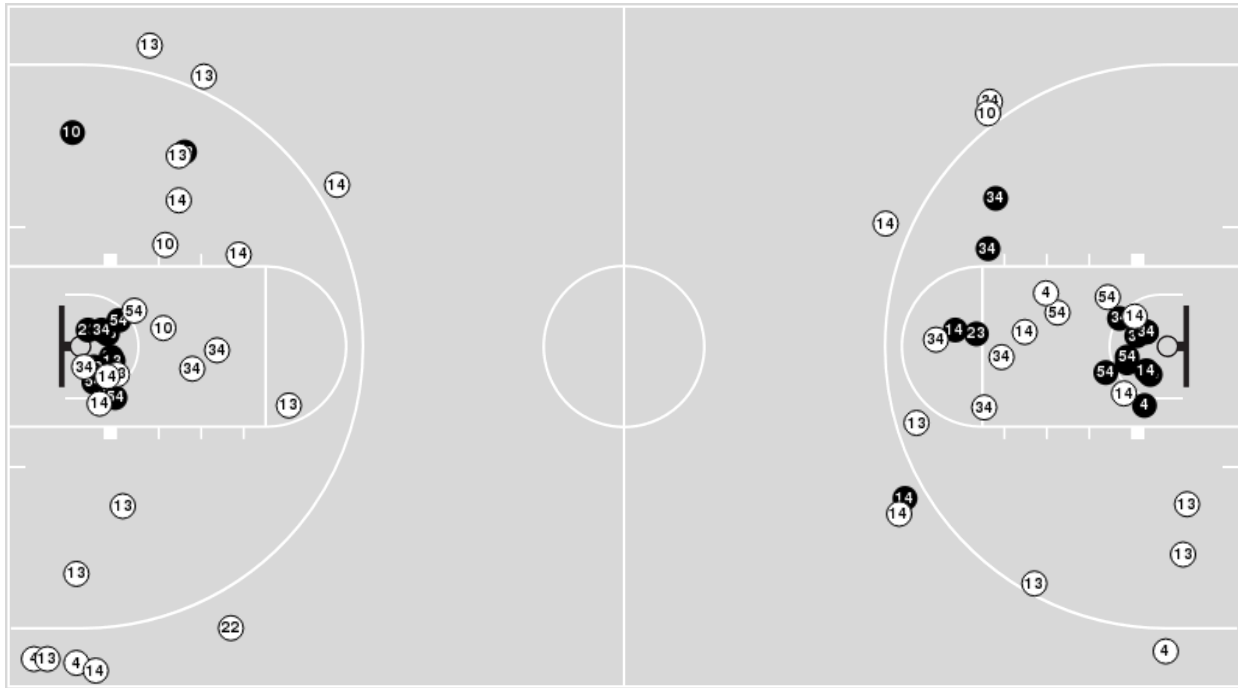

Blow Up Chart

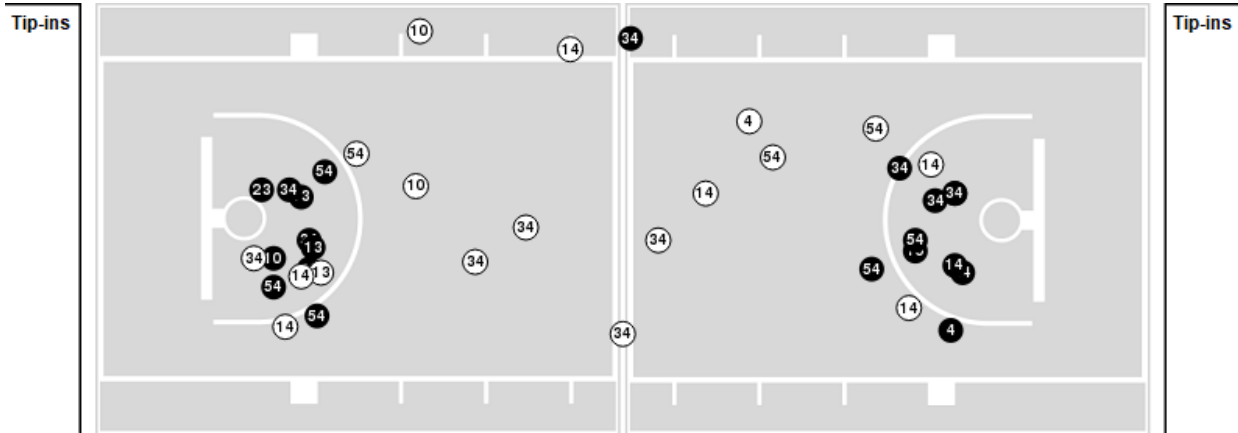

● Made ○ Missed N - Player Number

Indiana	M/A	%
Field Goals	27/68	40
2 Points	26/54	48
3 Points	1/14	7
Free Throws	15/24	62

Indiana	M/A	%
Points in the Paint	40 (20 / 36)	56
Fast Break Points	11 (7/8)	88
Second Chance Points	8 (4/12)	33
Effective FG%	40	



Ohio St. at Indiana

01/28/21 Simon Skjodt Assembly Hall, Bloomington
2020-21 Women's Basketball

Officials: Tiara Cruse, Brad Maxey, Karleena Tobin

Ohio St.

Lineup	Quarter On	Time On	Quarter Off	Time Off	Time on Court	Score	Score Diff	Reb	Stl	Tov	Ass	PPP
0- Greene M/ 4- Sheldon J/ 10- Miller B/ 14- Juhasz D/ 32- Patty A/	1	10:00	1	05:26	04:34	3-11	-8	3	1	1	1	0.3333
0- Greene M/ 4- Sheldon J/ 10- Miller B/ 14- Juhasz D/ 35- Beacham T/	1	05:26	1	04:39	00:47	2-0	2	1	1	0	0	1.0000
0- Greene M/ 5- Poole K/ 10- Miller B/ 14- Juhasz D/ 35- Beacham T/	1	04:39	1	02:42	01:57	6-1	5	3	1	0	1	1.5464
0- Greene M/ 4- Sheldon J/ 5- Poole K/ 14- Juhasz D/ 35- Beacham T/	1	02:42	1	01:17	01:25	2-6	-4	1	0	0	0	0.6667
1- Harris R/ 4- Sheldon J/ 10- Miller B/ 23- Mikulasikova R/ 32- Patty A/	1	01:17	2	08:12	03:05	9-8	1	4	1	0	1	1.3081
0- Greene M/ 4- Sheldon J/ 10- Miller B/ 14- Juhasz D/ 32- Patty A/	2	08:12	2	05:23	02:49	3-4	-1	3	1	0	1	0.4360
0- Greene M/ 5- Poole K/ 10- Miller B/ 14- Juhasz D/ 35- Beacham T/	2	05:23	2	05:21	00:02	0-0	0	0	0	0	0	0.0000
0- Greene M/ 5- Poole K/ 10- Miller B/ 14- Juhasz D/ 23- Mikulasikova R/	2	05:21	2	00:45	04:36	13-5	8	5	0	0	1	1.8571
0- Greene M/ 1- Harris R/ 10- Miller B/ 14- Juhasz D/ 23- Mikulasikova R/	2	00:45	3	10:00	00:45	0-4	-4	0	0	1	0	0.0000
0- Greene M/ 4- Sheldon J/ 10- Miller B/ 14- Juhasz D/ 32- Patty A/	3	10:00	3	06:08	03:52	5-6	-1	2	2	1	1	0.7911
0- Greene M/ 1- Harris R/ 10- Miller B/ 14- Juhasz D/ 35- Beacham T/	3	06:08	3	05:47	00:21	0-0	0	0	0	1	0	0.0000
0- Greene M/ 1- Harris R/ 10- Miller B/ 14- Juhasz D/ 23- Mikulasikova R/	3	05:47	3	03:55	01:52	4-2	2	4	1	0	0	1.3333
1- Harris R/ 4- Sheldon J/ 10- Miller B/ 23- Mikulasikova R/ 32- Patty A/	3	03:55	3	01:59	01:56	2-4	-2	1	0	1	0	0.4202
4- Sheldon J/ 5- Poole K/ 10- Miller B/ 14- Juhasz D/ 32- Patty A/	3	01:59	3	01:24	00:35	0-0	0	1	0	0	0	0.0000
0- Greene M/ 1- Harris R/ 4- Sheldon J/ 14- Juhasz D/ 32- Patty A/	3	01:24	4	10:00	01:24	4-3	1	1	0	0	0	2.1277
0- Greene M/ 4- Sheldon J/ 10- Miller B/ 14- Juhasz D/ 32- Patty A/	4	10:00	4	04:25	05:35	11-4	7	5	3	3	1	1.1270
0- Greene M/ 1- Harris R/ 10- Miller B/ 14- Juhasz D/ 32- Patty A/	4	04:25	4	03:23	01:02	2-2	0	2	0	0	0	2.0000
0- Greene M/ 4- Sheldon J/ 10- Miller B/ 14- Juhasz D/ 32- Patty A/	4	03:23	4	01:09	02:14	5-2	3	5	0	0	0	1.2500
0- Greene M/ 1- Harris R/ 10- Miller B/ 14- Juhasz D/ 35- Beacham T/	4	01:09	4	00:57	00:11	1-0	1	0	0	0	0	1.1364
0- Greene M/ 4- Sheldon J/ 10- Miller B/ 14- Juhasz D/ 35- Beacham T/	4	00:57	4	00:57	00:00	0-2	-2	0	0	0	0	0.0000
0- Greene M/ 4- Sheldon J/ 10- Miller B/ 14- Juhasz D/ 32- Patty A/	4	00:57	4	00:45	00:12	1-0	1	1	0	0	0	1.1364
0- Greene M/ 1- Harris R/ 10- Miller B/ 14- Juhasz D/ 32- Patty A/	4	00:45	4	00:39	00:06	0-0	0	0	0	0	0	0.0000
0- Greene M/ 4- Sheldon J/ 10- Miller B/ 14- Juhasz D/ 32- Patty A/	4	00:39	4	00:37	00:02	0-2	-2	0	0	0	0	0.0000
0- Greene M/ 1- Harris R/ 10- Miller B/ 14- Juhasz D/ 32- Patty A/	4	00:37	4	00:10	00:27	3-4	-1	1	0	0	0	1.1364
0- Greene M/ 4- Sheldon J/ 10- Miller B/ 14- Juhasz D/ 32- Patty A/	4	00:10	4	00:00	00:11	2-0	2	0	0	0	0	2.2727



Ohio St. at Indiana

01/28/21 Simon Skjodt Assembly Hall, Bloomington
2020-21 Women's Basketball

Game Time: 8:00 PM
Game Duration: 1:54

Officials: Tiara Cruse, Brad Maxey, Karleena Tobin

Indiana

Lineup	Quarter On	Time On	Quarter Off	Time Off	Time on Court	Score	Score Diff	Reb	Stl	Tov	Ass	PPP
10- Gulbe A/ 13- Penn J/ 14- Patberg A/ 34- Berger G/ 54- Holmes M/	1	10:00	1	04:39	05:21	11-5	6	9	1	3	1	1.1000
2- Warthen K/ 4- Cardano-Hillary N/ 10- Gulbe A/ 14- Patberg A/ 54- Holmes M/	1	04:39	1	03:37	01:02	1-4	-3	0	0	1	0	0.3472
2- Warthen K/ 4- Cardano-Hillary N/ 10- Gulbe A/ 14- Patberg A/ 23- Browne K/	1	03:37	1	03:11	00:26	0-2	-2	0	0	0	0	0.0000
4- Cardano-Hillary N/ 10- Gulbe A/ 13- Penn J/ 23- Browne K/ 34- Berger G/	1	03:11	1	01:17	01:54	6-2	4	3	0	0	1	1.5464
4- Cardano-Hillary N/ 14- Patberg A/ 23- Browne K/ 34- Berger G/ 54- Holmes M/	1	01:17	1	00:34	00:42	2-0	2	1	0	0	0	1.3889
4- Cardano-Hillary N/ 10- Gulbe A/ 14- Patberg A/ 34- Berger G/ 54- Holmes M/	1	00:34	2	07:15	03:20	6-11	-5	3	0	3	1	0.7614
4- Cardano-Hillary N/ 14- Patberg A/ 23- Browne K/ 34- Berger G/ 54- Holmes M/	2	07:15	2	05:23	01:52	4-1	3	5	0	0	1	1.0000
4- Cardano-Hillary N/ 10- Gulbe A/ 14- Patberg A/ 23- Browne K/ 34- Berger G/	2	05:23	2	05:21	00:02	0-0	0	1	0	0	0	0.0000
10- Gulbe A/ 13- Penn J/ 14- Patberg A/ 23- Browne K/ 34- Berger G/	2	05:21	2	04:08	01:13	2-3	-1	1	0	0	0	0.6667
10- Gulbe A/ 13- Penn J/ 14- Patberg A/ 34- Berger G/ 54- Holmes M/	2	04:08	3	08:58	05:10	7-12	-5	2	0	2	1	0.8413
10- Gulbe A/ 13- Penn J/ 14- Patberg A/ 23- Browne K/ 34- Berger G/	3	08:58	3	06:08	02:50	6-3	3	6	0	1	2	1.2000
4- Cardano-Hillary N/ 10- Gulbe A/ 13- Penn J/ 23- Browne K/ 34- Berger G/	3	06:08	3	05:47	00:21	0-0	0	0	0	0	0	0.0000
4- Cardano-Hillary N/ 10- Gulbe A/ 13- Penn J/ 34- Berger G/ 54- Holmes M/	3	05:47	3	03:55	01:52	2-4	-2	1	0	1	1	0.5000
4- Cardano-Hillary N/ 10- Gulbe A/ 13- Penn J/ 14- Patberg A/ 54- Holmes M/	3	03:55	3	03:20	00:35	4-1	3	0	1	0	1	2.0000
4- Cardano-Hillary N/ 13- Penn J/ 14- Patberg A/ 23- Browne K/ 54- Holmes M/	3	03:20	3	02:27	00:53	0-1	-1	2	0	1	0	0.0000
4- Cardano-Hillary N/ 14- Patberg A/ 23- Browne K/ 34- Berger G/ 54- Holmes M/	3	02:27	3	01:59	00:28	0-0	0	1	0	0	0	0.0000
4- Cardano-Hillary N/ 10- Gulbe A/ 14- Patberg A/ 34- Berger G/ 54- Holmes M/	3	01:59	3	01:24	00:35	0-0	0	1	0	0	0	0.0000
10- Gulbe A/ 13- Penn J/ 14- Patberg A/ 34- Berger G/ 54- Holmes M/	3	01:24	4	08:53	02:31	3-4	-1	1	0	1	0	0.6148
13- Penn J/ 14- Patberg A/ 23- Browne K/ 34- Berger G/ 54- Holmes M/	4	08:53	4	07:38	01:15	0-4	-4	1	0	2	0	0.0000
10- Gulbe A/ 13- Penn J/ 14- Patberg A/ 34- Berger G/ 54- Holmes M/	4	07:38	4	01:09	06:29	8-14	-6	5	0	2	3	0.6734
10- Gulbe A/ 14- Patberg A/ 22- Moore-McNeil C/ 34- Berger G/ 54- Holmes M/	4	01:09	4	00:57	00:11	0-1	-1	0	0	0	0	0.0000
3- Waggoner G/ 10- Gulbe A/ 14- Patberg A/ 34- Berger G/ 54- Holmes M/	4	00:57	4	00:56	00:01	2-0	2	0	0	0	0	2.2727
10- Gulbe A/ 14- Patberg A/ 22- Moore-McNeil C/ 34- Berger G/ 54- Holmes M/	4	00:56	4	00:39	00:17	2-1	1	2	0	0	0	1.0638
10- Gulbe A/ 13- Penn J/ 14- Patberg A/ 34- Berger G/ 54- Holmes M/	4	00:39	4	00:39	00:00	0-0	0	0	0	0	0	0.0000
3- Waggoner G/ 13- Penn J/ 14- Patberg A/ 34- Berger G/ 54- Holmes M/	4	00:39	4	00:37	00:02	0-0	0	0	0	0	0	0.0000
10- Gulbe A/ 13- Penn J/ 14- Patberg A/ 34- Berger G/ 54- Holmes M/	4	00:37	4	00:37	00:01	0-1	-1	1	0	0	0	0.0000
4- Cardano-Hillary N/ 10- Gulbe A/ 14- Patberg A/ 34- Berger G/ 54- Holmes M/	4	00:37	4	00:10	00:26	2-2	0	2	0	0	0	1.0638
3- Waggoner G/ 4- Cardano-Hillary N/ 10- Gulbe A/ 14- Patberg A/ 34- Berger G/	4	00:10	4	00:10	00:00	2-0	2	0	0	0	0	2.2727
3- Waggoner G/ 4- Cardano-Hillary N/ 10- Gulbe A/ 13- Penn J/ 14- Patberg A/	4	00:10	4	00:10	00:01	0-0	0	0	0	0	0	0.0000
10- Gulbe A/ 13- Penn J/ 14- Patberg A/ 34- Berger G/ 54- Holmes M/	4	00:10	4	00:00	00:10	0-2	-2	1	0	0	0	0.0000



Ohio St. at Indiana

01/28/21 Simon Skjodt Assembly Hall, Bloomington
2020-21 Women's Basketball

Officials: Tiara Cruse, Brad Maxey, Karleena Tobin

Ohio St.

Lineup	Time	Score	Score Diff	Pts/Min	Reb	Stl	Tov	Ass	PPP
0- Greene M/ 4- Sheldon J/ 10- Miller B/ 14- Juhasz D/ 32- Patty A/	19:29	30-29	1	1.5398	19	7	5	4	0.7953
1- Harris R/ 4- Sheldon J/ 10- Miller B/ 23- Mikulasikova R/ 32- Patty A/	05:01	11-12	-1	2.1927	5	1	1	1	0.9450
0- Greene M/ 5- Poole K/ 10- Miller B/ 14- Juhasz D/ 23- Mikulasikova R/	04:36	13-5	8	2.8261	5	0	0	1	1.8571
0- Greene M/ 1- Harris R/ 10- Miller B/ 14- Juhasz D/ 23- Mikulasikova R/	02:37	4-6	-2	1.5287	4	1	1	0	1.0000
0- Greene M/ 5- Poole K/ 10- Miller B/ 14- Juhasz D/ 35- Beacham T/	01:59	6-1	5	3.0252	3	1	0	1	1.5464
0- Greene M/ 1- Harris R/ 10- Miller B/ 14- Juhasz D/ 32- Patty A/	01:35	5-6	-1	3.1579	3	0	0	0	1.1062
0- Greene M/ 4- Sheldon J/ 5- Poole K/ 14- Juhasz D/ 35- Beacham T/	01:25	2-6	-4	1.4118	1	0	0	0	0.6667
0- Greene M/ 1- Harris R/ 4- Sheldon J/ 14- Juhasz D/ 32- Patty A/	01:24	4-3	1	2.8571	1	0	0	0	2.1277
0- Greene M/ 4- Sheldon J/ 10- Miller B/ 14- Juhasz D/ 35- Beacham T/	00:47	2-2	0	2.5532	1	1	0	0	1.0000
4- Sheldon J/ 5- Poole K/ 10- Miller B/ 14- Juhasz D/ 32- Patty A/	00:35	0-0	0	0.0000	1	0	0	0	0.0000
0- Greene M/ 1- Harris R/ 10- Miller B/ 14- Juhasz D/ 35- Beacham T/	00:32	1-0	1	1.8750	0	0	1	0	0.5319



Ohio St. at Indiana

01/28/21 Simon Skjodt Assembly Hall, Bloomington
2020-21 Women's Basketball

Game Time: 8:00 PM
Game Duration: 1:54

Officials: Tiara Cruse, Brad Maxey, Karleena Tobin

Indiana

Lineup	Time	Score	Score Diff	Pts/Min	Reb	Stl	Tov	Ass	PPP
10- Gulbe A/ 13- Penn J/ 14- Patberg A/ 34- Berger G/ 54- Holmes M/	19:42	29-38	-9	1.4721	19	1	8	5	0.8038
4- Cardano-Hillary N/ 10- Gulbe A/ 14- Patberg A/ 34- Berger G/ 54- Holmes M/	04:21	8-13	-5	1.8391	6	0	3	1	0.7435
10- Gulbe A/ 13- Penn J/ 14- Patberg A/ 23- Browne K/ 34- Berger G/	04:03	8-6	2	1.9753	7	0	1	2	1.0000
4- Cardano-Hillary N/ 14- Patberg A/ 23- Browne K/ 34- Berger G/ 54- Holmes M/	03:02	6-1	5	1.9780	7	0	0	1	1.1029
4- Cardano-Hillary N/ 10- Gulbe A/ 13- Penn J/ 23- Browne K/ 34- Berger G/	02:15	6-2	4	2.6667	3	0	0	1	1.5464
4- Cardano-Hillary N/ 10- Gulbe A/ 13- Penn J/ 34- Berger G/ 54- Holmes M/	01:52	2-4	-2	1.0714	1	0	1	1	0.5000
13- Penn J/ 14- Patberg A/ 23- Browne K/ 34- Berger G/ 54- Holmes M/	01:15	0-4	-4	0.0000	1	0	2	0	0.0000
2- Warthen K/ 4- Cardano-Hillary N/ 10- Gulbe A/ 14- Patberg A/ 54- Holmes M/	01:02	1-4	-3	0.9677	0	0	1	0	0.3472
4- Cardano-Hillary N/ 13- Penn J/ 14- Patberg A/ 23- Browne K/ 54- Holmes M/	00:53	0-1	-1	0.0000	2	0	1	0	0.0000
4- Cardano-Hillary N/ 10- Gulbe A/ 13- Penn J/ 14- Patberg A/ 54- Holmes M/	00:35	4-1	3	6.8571	0	1	0	1	2.0000
10- Gulbe A/ 14- Patberg A/ 22- Moore-McNeil C/ 34- Berger G/ 54- Holmes M/	00:28	2-2	0	4.2857	2	0	0	0	1.0638
2- Warthen K/ 4- Cardano-Hillary N/ 10- Gulbe A/ 14- Patberg A/ 23- Browne K/	00:26	0-2	-2	0.0000	0	0	0	0	0.0000
4- Cardano-Hillary N/ 10- Gulbe A/ 14- Patberg A/ 23- Browne K/ 34- Berger G/	00:02	0-0	0	0.0000	1	0	0	0	0.0000
3- Waggoner G/ 13- Penn J/ 14- Patberg A/ 34- Berger G/ 54- Holmes M/	00:02	0-0	0	0.0000	0	0	0	0	0.0000
3- Waggoner G/ 10- Gulbe A/ 14- Patberg A/ 34- Berger G/ 54- Holmes M/	00:01	2-0	2	120.0000	0	0	0	0	2.2727
3- Waggoner G/ 4- Cardano-Hillary N/ 10- Gulbe A/ 13- Penn J/ 14- Patberg A/	00:01	0-0	0	0.0000	0	0	0	0	0.0000
3- Waggoner G/ 4- Cardano-Hillary N/ 10- Gulbe A/ 14- Patberg A/ 34- Berger G/	00:00	2-0	2	∞	0	0	0	0	2.2727