



Officials: Jesse Dickerson, Tim Daley, Jamie Broderick

Kent State - 47

Record: 0-1

| NO.           | Name            | Min     | FG    |      | 3P    |    | FT |     |    | Rebounds |    |    | Fouls |   | TP | AS | TO | ST | Blocks |   | +/- |
|---------------|-----------------|---------|-------|------|-------|----|----|-----|----|----------|----|----|-------|---|----|----|----|----|--------|---|-----|
|               |                 |         | M-A   | M-A  | M-A   | OR | DR | TOT | PF | FD       | BS | BA |       |   |    |    |    |    |        |   |     |
| 4             | Nila Blackford  | F 21:29 | 4-11  | 0-0  | 1-5   | 2  | 3  | 5   | 3  | 6        | 9  | 2  | 1     | 0 | 0  | 2  | 0  | 0  | 0      | 2 | -32 |
| 44            | Lindsey Thall   | F 25:56 | 1-10  | 1-4  | 2-2   | 1  | 4  | 5   | 4  | 3        | 5  | 0  | 3     | 0 | 0  | 1  | 0  | 0  | 1      | 0 | -39 |
| 12            | Linsey Marchese | C 22:35 | 2-9   | 0-0  | 2-3   | 0  | 5  | 5   | 3  | 3        | 6  | 0  | 1     | 0 | 0  | 0  | 0  | 0  | 0      | 0 | -26 |
| 5             | Mariah Modkins  | G 24:09 | 3-8   | 2-4  | 0-0   | 0  | 1  | 1   | 1  | 1        | 8  | 0  | 1     | 1 | 0  | 1  | 0  | 1  | 0      | 1 | -33 |
| 14            | Katie Shumate   | G 15:49 | 1-7   | 0-2  | 2-2   | 1  | 1  | 2   | 1  | 1        | 4  | 0  | 1     | 0 | 0  | 0  | 0  | 0  | 0      | 0 | -12 |
| 0             | Casey Santoro   | 15:51   | 0-7   | 0-4  | 1-4   | 1  | 1  | 2   | 1  | 2        | 1  | 0  | 0     | 0 | 0  | 0  | 0  | 0  | 0      | 0 | -23 |
| 2             | Annie Pavlansky | 21:23   | 1-4   | 0-0  | 1-2   | 2  | 3  | 5   | 1  | 2        | 3  | 1  | 1     | 0 | 0  | 1  | 0  | 0  | 1      | 0 | -25 |
| 23            | Lexi Jackson    | 16:50   | 1-4   | 0-1  | 0-0   | 2  | 1  | 3   | 0  | 1        | 2  | 0  | 2     | 0 | 0  | 0  | 0  | 0  | 0      | 0 | -32 |
| 32            | Hannah Young    | 11:41   | 2-2   | 0-0  | 2-2   | 0  | 0  | 0   | 1  | 1        | 6  | 0  | 1     | 0 | 0  | 0  | 0  | 0  | 0      | 0 | -27 |
| 20            | Clare Kelly     | 19:56   | 1-6   | 0-2  | 1-2   | 4  | 3  | 7   | 2  | 2        | 3  | 2  | 2     | 0 | 0  | 0  | 0  | 0  | 0      | 0 | -26 |
| 40            | Margaux Eibel   | 04:21   | 0-0   | 0-0  | 0-0   | 0  | 0  | 0   | 2  | 0        | 0  | 0  | 0     | 0 | 0  | 0  | 0  | 0  | 0      | 0 | -5  |
| Team          |                 |         |       |      |       | 5  | 1  | 6   |    |          | 0  |    |       | 1 |    |    |    |    |        |   |     |
| <b>Totals</b> |                 |         | 16-68 | 3-17 | 12-22 | 18 | 23 | 41  | 20 | 22       | 47 | 5  | 14    | 1 | 0  | 5  |    |    |        |   | -56 |

Technical Fouls: Coach 4<sup>th</sup> 5:57

| Shooting By Period  |       |        |
|---------------------|-------|--------|
| 1 <sup>st</sup> FG% | 1-16  | 6.3%   |
| 3PT%                | 0-4   | 0.0%   |
| FT%                 | 2-4   | 50%    |
| 2 <sup>nd</sup> FG% | 3-21  | 14.3%  |
| 3PT%                | 0-4   | 0.0%   |
| FT%                 | 4-6   | 66.7%  |
| 3 <sup>rd</sup> FG% | 5-17  | 29.4%  |
| 3PT%                | 2-8   | 25.0%  |
| FT%                 | 4-5   | 80%    |
| 4 <sup>th</sup> FG% | 7-14  | 50.0%  |
| 3PT%                | 1-1   | 100.0% |
| FT%                 | 2-7   | 28.6%  |
| GM FG%              | 16-68 | 23.5%  |
| 3PT%                | 3-17  | 17.6%  |
| FT%                 | 12-22 | 54.5%  |

Dead Ball Rebounds: 6, 0

Ohio State - 103

Record: 2-0

| NO.           | Name                | Min     | FG    |      | 3P    |    | FT |     |    | Rebounds |     |    | Fouls |   | TP | AS | TO | ST | Blocks |    | +/- |
|---------------|---------------------|---------|-------|------|-------|----|----|-----|----|----------|-----|----|-------|---|----|----|----|----|--------|----|-----|
|               |                     |         | M-A   | M-A  | M-A   | OR | DR | TOT | PF | FD       | BS  | BA |       |   |    |    |    |    |        |    |     |
| 14            | Dorka Juhasz        | F 23:56 | 7-15  | 1-4  | 1-2   | 3  | 7  | 10  | 0  | 4        | 16  | 1  | 0     | 0 | 2  | 0  | 0  | 2  | 0      | 31 |     |
| 32            | Aaliyah Patty       | F 17:21 | 6-8   | 1-1  | 2-2   | 0  | 6  | 6   | 3  | 1        | 15  | 0  | 0     | 1 | 1  | 0  | 1  | 0  | 0      | 31 |     |
| 0             | Madison Greene      | G 25:37 | 3-6   | 0-0  | 6-6   | 1  | 1  | 2   | 2  | 4        | 12  | 6  | 1     | 0 | 0  | 0  | 0  | 0  | 0      | 41 |     |
| 4             | Jacy Sheldon        | G 18:45 | 6-7   | 2-3  | 2-2   | 0  | 4  | 4   | 3  | 0        | 16  | 2  | 0     | 1 | 0  | 0  | 0  | 0  | 0      | 34 |     |
| 10            | Braxtin Miller      | G 27:33 | 3-7   | 0-1  | 0-0   | 0  | 3  | 3   | 0  | 0        | 6   | 6  | 1     | 1 | 1  | 0  | 1  | 0  | 0      | 41 |     |
| 5             | Kateri Poole        | 22:52   | 5-7   | 1-1  | 4-5   | 1  | 5  | 6   | 1  | 4        | 15  | 1  | 0     | 2 | 0  | 0  | 0  | 0  | 0      | 30 |     |
| 35            | Tanaya Beacham      | 17:54   | 2-3   | 0-0  | 0-0   | 1  | 3  | 4   | 4  | 1        | 4   | 3  | 0     | 2 | 0  | 0  | 0  | 0  | 0      | 32 |     |
| 23            | Rebeka Mikulasikova | 14:49   | 2-3   | 1-2  | 3-4   | 0  | 3  | 3   | 5  | 2        | 8   | 2  | 1     | 0 | 0  | 0  | 0  | 0  | 0      | 13 |     |
| 1             | Rikki Harris        | 15:09   | 2-4   | 0-1  | 0-0   | 0  | 3  | 3   | 2  | 1        | 4   | 2  | 0     | 1 | 0  | 0  | 0  | 0  | 0      | 11 |     |
| 2             | Gabby Hutcherson    | 09:48   | 2-4   | 1-1  | 0-0   | 0  | 1  | 1   | 0  | 0        | 5   | 0  | 0     | 0 | 0  | 1  | 0  | 0  | 0      | 10 |     |
| 3             | Anyssa Jones        | 06:16   | 1-2   | 0-0  | 0-1   | 0  | 0  | 0   | 2  | 2        | 2   | 0  | 0     | 0 | 0  | 0  | 0  | 0  | 0      | 6  |     |
| Team          |                     |         |       |      |       | 0  | 2  | 2   |    |          | 0   |    |       | 0 |    |    |    |    |        |    |     |
| <b>Totals</b> |                     |         | 39-66 | 7-14 | 18-22 | 6  | 38 | 44  | 22 | 19       | 103 | 23 | 3     | 8 | 5  | 0  | 56 |    |        |    |     |

Technical Fouls: NONE

| Shooting By Period  |       |       |
|---------------------|-------|-------|
| 1 <sup>st</sup> FG% | 12-17 | 70.6% |
| 3PT%                | 3-4   | 75.0% |
| FT%                 | 4-4   | 100%  |
| 2 <sup>nd</sup> FG% | 8-16  | 50.0% |
| 3PT%                | 1-2   | 50.0% |
| FT%                 | 4-6   | 66.7% |
| 3 <sup>rd</sup> FG% | 8-16  | 50.0% |
| 3PT%                | 1-3   | 33.3% |
| FT%                 | 5-5   | 100%  |
| 4 <sup>th</sup> FG% | 11-17 | 64.7% |
| 3PT%                | 2-5   | 40.0% |
| FT%                 | 5-7   | 71.4% |
| GM FG%              | 39-66 | 59.1% |
| 3PT%                | 7-14  | 50.0% |
| FT%                 | 18-22 | 81.8% |

Dead Ball Rebounds: 2, 0

|                  | KSU                       | OSU                       |
|------------------|---------------------------|---------------------------|
| Biggest lead     | 0 (1 <sup>st</sup> 10:00) | 56 (4 <sup>th</sup> 0:18) |
| Best Scoring Run | 5 (3 <sup>rd</sup> 9:52)  | 26 (1 <sup>st</sup> 1:42) |
| Lead Changes     | 0                         |                           |
| Times Tied       | 0                         |                           |
| Time with Lead   | 00:00                     | 39:21                     |

|               | KSU | OSU |
|---------------|-----|-----|
| Points from   |     |     |
| Turnovers     | 6   | 13  |
| Paint         | 22  | 56  |
| Second Chance | 12  | 7   |
| Fast Breaks   | 3   | 24  |
| Bench         | 15  | 38  |

|     | Period by Period Scoring |     |     |     |     |
|-----|--------------------------|-----|-----|-----|-----|
|     | 1st                      | 2nd | 3rd | 4th | TOT |
| KSU | 4                        | 10  | 16  | 17  | 47  |
| OSU | 31                       | 21  | 22  | 29  | 103 |



**Kent State at Ohio State**

12/02/20 Covelli Center, Columbus, OH  
2020-21 Women's Basketball

Officials: Jesse Dickerson, Tim Daley, Jamie Broderick

**Period 1**

**Quarter Starters:**

|            |               |             |               |              |            |
|------------|---------------|-------------|---------------|--------------|------------|
| <b>OSU</b> | 0 Greene M    | 4 Sheldon J | 10 Miller B   | 14 Juhasz D  | 32 Patty A |
| <b>KSU</b> | 4 Blackford N | 5 Modkins M | 12 Marchese L | 14 Shumate K | 44 Thall L |

| Game Time | OSU   | Score       | Diff      | KSU  |
|-----------|---|-------------|-----------|--|
| 10:00     | 32 PATTY A jumpball won   |             |           | 12 MARCHESE L jumpball lost                                  |
| 09:43     | 14 JUHASZ D 2pt FG in the paint, layup missed                       |             |           |  |
| 09:39     |   |             |           | 14 SHUMATE K defensive rebound (1)                           |
| 09:35     |   |             |           | 4 BLACKFORD N 2pt FG in the paint, layup missed              |
| 09:31     | 14 JUHASZ D defensive rebound (1)                                   |             |           |  |
| 09:21     | 4 SHELDON J 3pt FG , jump shot made (3)                             | <b>3-0</b>  | <b>3</b>  |  |
| 09:21     | 10 MILLER B assist (1)  |             |           |  |
| 08:57     |   |             |           | 12 MARCHESE L 2pt FG in the paint, layup missed              |
| 08:55     | 14 JUHASZ D defensive rebound (2)                                   |             |           |  |
| 08:51     | 0 GREENE M foul drawn (1)   |             |           | 5 MODKINS M foul shooting (1 - 1)                            |
| 08:51     | 0 GREENE M free throw fast break 1 - 2 made (1)                     | <b>4-0</b>  | <b>4</b>  |  |
| 08:51     | 0 GREENE M free throw fast break 2 - 2 made (2)                     | <b>5-0</b>  | <b>5</b>  |  |
| 08:29     |   |             |           | 44 THALL L 3pt FG , jump shot missed                         |
| 08:25     |   |             |           | 14 SHUMATE K offensive rebound (2)                           |
| 08:21     |   |             |           | 14 SHUMATE K 2pt FG second chance in the paint, layup missed |
| 08:18     | 32 PATTY A defensive rebound (1)                                    |             |           |  |
| 08:10     | 32 PATTY A 2pt FG in the paint, jump shot missed                    |             |           |  |
| 08:06     |   |             |           | 44 THALL L defensive rebound (1)                             |
| 08:01     |   |             |           | 44 THALL L 3pt FG , jump shot missed                         |
| 07:57     | 10 MILLER B defensive rebound (1)                                   |             |           |  |
| 07:53     | 14 JUHASZ D 3pt FG fast break, jump shot made (3)                   | <b>8-0</b>  | <b>8</b>  |  |
| 07:53     | 10 MILLER B assist (2)  |             |           |  |
| 07:22     |   |             |           | 4 BLACKFORD N 2pt FG outside the paint, jump shot missed     |
| 07:17     | 10 MILLER B defensive rebound (2)                                   |             |           |  |
| 07:13     | 0 GREENE M 2pt FG in the paint, layup made (4)                      | <b>10-0</b> | <b>10</b> |  |
| 07:13     | 10 MILLER B assist (3)  |             |           |  |
| 07:10     |   |             |           | Timeout 30 Sec   |
| 07:10     | Timeout media   |             |           |  |
| 06:48     |   |             |           | 4 BLACKFORD N 2pt FG in the paint, layup blocked             |
| 06:48     | 14 JUHASZ D block (1)   |             |           |  |
| 06:43     | 32 PATTY A defensive rebound (2)                                    |             |           |  |
| 06:40     | 32 PATTY A 2pt FG in the paint, layup missed                        |             |           |  |
| 06:37     |   |             |           | 44 THALL L defensive rebound (2)                             |
| 06:24     |   |             |           | 14 SHUMATE K 3pt FG , jump shot missed                       |
| 06:21     | 4 SHELDON J defensive rebound (1)                                   |             |           |  |
| 06:14     | 4 SHELDON J 2pt FG in the paint, driving layup made (5)             | <b>12-0</b> | <b>12</b> |  |
| 05:53     |   |             |           | 4 BLACKFORD N 2pt FG in the paint, jump shot missed          |
| 05:50     | 32 PATTY A defensive rebound (3)                                    |             |           |  |
| 05:46     | 14 JUHASZ D 2pt FG fast break outside the paint, jump shot made (5) | <b>14-0</b> | <b>14</b> |  |
| 05:46     | 0 GREENE M assist (1)   |             |           |  |
| 05:23     | 32 PATTY A steal (1)  |             |           | 4 BLACKFORD N turnover bad pass (1)                          |
| 05:17     | 4 SHELDON J 3pt FG from turnover, jump shot missed                  |             |           |  |



**Kent State at Ohio State**

12/02/20 Covelli Center, Columbus, OH  
2020-21 Women's Basketball

Officials: Jesse Dickerson, Tim Daley, Jamie Broderick

| Game Time | OSU  | Score       | Diff      | KSU   |
|-----------|--|-------------|-----------|---|
| 05:13     |  |             |           | 4 BLACKFORD N defensive rebound (1)                           |
| 05:09     |  |             |           | 5 MODKINS M turnover dribbling violation (1)                  |
| 05:09     |  |             |           | 4 BLACKFORD N substitution out                                |
| 05:09     |  |             |           | 5 MODKINS M substitution out                                  |
| 05:09     |  |             |           | 12 MARCHESE L substitution out                                |
| 05:09     |  |             |           | 14 SHUMATE K substitution out                                 |
| 05:09     |  |             |           | 0 SANTORO C substitution in                                   |
| 05:09     |  |             |           | 2 PAVLANSKY A substitution in                                 |
| 05:09     |  |             |           | 23 JACKSON L substitution in                                  |
| 05:09     |  |             |           | 32 YOUNG H substitution in                                    |
| 04:57     | 0 GREENE M 2pt FG from turnover in the paint, driving layup made (6) | <b>16-0</b> | <b>16</b> |   |
| 04:57     | 10 MILLER B assist (4)   |             |           |   |
| 04:34     | 0 GREENE M foul personal (1 - 1)                                     |             |           | 44 THALL L foul drawn (1)                                     |
| 04:34     | 0 GREENE M substitution out  |             |           |   |
| 04:34     | 32 PATTY A substitution out  |             |           |   |
| 04:34     | 5 POOLE K substitution in  |             |           |   |
| 04:34     | 35 BEACHAM T substitution in   |             |           |   |
| 04:22     | 4 SHELDON J steal (1)  |             |           | 2 PAVLANSKY A turnover bad pass (1)                           |
| 04:14     | 14 JUHASZ D 2pt FG from turnover in the paint, layup made (7)        | <b>18-0</b> | <b>18</b> |   |
| 04:14     | 4 SHELDON J assist (1)   |             |           |   |
| 03:58     | 35 BEACHAM T foul personal (1 - 2)                                   |             |           | 23 JACKSON L foul drawn (1)                                   |
| 03:40     |  |             |           | 23 JACKSON L 2pt FG in the paint, layup missed                |
| 03:38     | 14 JUHASZ D defensive rebound (3)                                    |             |           |   |
| 03:34     | 4 SHELDON J 2pt FG fast break in the paint, layup made (7)           | <b>20-0</b> | <b>20</b> |   |
| 03:34     | 14 JUHASZ D assist (1)   |             |           |   |
| 03:23     |  |             |           | 0 SANTORO C 3pt FG , jump shot missed                         |
| 03:18     | 35 BEACHAM T defensive rebound (1)                                   |             |           |   |
| 03:13     | 14 JUHASZ D 2pt FG fast break in the paint, layup made (9)           | <b>22-0</b> | <b>22</b> |   |
| 03:13     | 10 MILLER B assist (5)   |             |           |   |
| 02:48     | 10 MILLER B steal (1)  |             |           | 32 YOUNG H turnover bad pass (1)                              |
| 02:41     | 14 JUHASZ D foul drawn (1)   |             |           | 44 THALL L foul personal (1 - 2)                              |
| 02:41     | 10 MILLER B substitution out   |             |           |   |
| 02:41     | 14 JUHASZ D substitution out   |             |           |   |
| 02:41     | 0 GREENE M substitution in   |             |           |   |
| 02:41     | 23 MIKULASIKOVA R substitution in                                    |             |           |   |
| 02:41     |  |             |           | 23 JACKSON L substitution out                                 |
| 02:41     |  |             |           | 44 THALL L substitution out                                   |
| 02:41     |  |             |           | 4 BLACKFORD N substitution in                                 |
| 02:41     |  |             |           | 12 MARCHESE L substitution in                                 |
| 02:38     | 23 MIKULASIKOVA R foul offensive (1 - 3)                             |             |           | 12 MARCHESE L foul drawn (1)                                  |
| 02:38     | 23 MIKULASIKOVA R turnover offensive (1)                             |             |           |   |
| 02:19     |  |             |           | 4 BLACKFORD N 2pt FG from turnover in the paint, layup missed |
| 02:16     | 5 POOLE K defensive rebound (1)                                      |             |           |   |
| 02:13     | 4 SHELDON J 2pt FG fast break in the paint, jump shot made (9)       | <b>24-0</b> | <b>24</b> |   |
| 02:13     | 5 POOLE K assist (1)   |             |           |   |
| 01:48     |  |             |           | 0 SANTORO C 2pt FG in the paint, jump shot missed             |
| 01:44     | 0 GREENE M defensive rebound (1)                                     |             |           |   |

**Kent State at Ohio State**12/02/20 Covelli Center, Columbus, OH  
2020-21 Women's Basketball

Officials: Jesse Dickerson, Tim Daley, Jamie Broderick

| Game Time            | OSU   | Score       | Diff      | KSU  |
|----------------------|---|-------------|-----------|--|
| 01:42                | 4 SHELDON J 2pt FG fast break in the paint, driving layup made (11) | <b>26-0</b> | <b>26</b> |  |
| 01:42                | 0 GREENE M assist (2)   |             |           |  |
| 01:40                |   |             |           | Timeout 30 Sec   |
| 01:40                | 4 SHELDON J substitution out  |             |           |  |
| 01:40                | 1 HARRIS R substitution in  |             |           |  |
| 01:18                | 1 HARRIS R foul shooting (1 - 4)                                    |             |           | 0 SANTORO C foul drawn (1)   |
| 01:18                |   |             |           | 32 YOUNG H substitution out  |
| 01:18                |   |             |           | 20 KELLY C substitution in   |
| 01:18                |   |             |           | 0 SANTORO C free throw 1 - 2 missed                                |
| 01:18                |   |             |           | offensive dead ball rebound (1)                                    |
| 01:18                |   | <b>26-1</b> | <b>25</b> | 0 SANTORO C free throw 2 - 2 made (1)                              |
| 01:07                | 23 MIKULASIKOVA R 3pt FG , jump shot made (3)                       | <b>29-1</b> | <b>28</b> |  |
| 01:07                | 35 BEACHAM T assist (1)   |             |           |  |
| 00:50                | 35 BEACHAM T foul shooting (2 - 5)                                  |             |           | 4 BLACKFORD N foul drawn (1)                                       |
| 00:50                |   | <b>29-2</b> | <b>27</b> | 4 BLACKFORD N free throw 1 - 2 made (1)                            |
| 00:50                |   |             |           | 4 BLACKFORD N free throw 2 - 2 missed                              |
| 00:47                | 35 BEACHAM T defensive rebound (2)                                  |             |           |  |
| 00:38                | 23 MIKULASIKOVA R foul drawn (1)                                    |             |           | 4 BLACKFORD N foul shooting (1 - 3)                                |
| 00:38                | 35 BEACHAM T substitution out                                       |             |           |  |
| 00:38                | 2 HUTCHERSON G substitution in                                      |             |           |  |
| 00:38                | 23 MIKULASIKOVA R free throw 1 - 2 made (4)                         | <b>30-2</b> | <b>28</b> |  |
| 00:38                | 23 MIKULASIKOVA R free throw 2 - 2 made (5)                         | <b>31-2</b> | <b>29</b> |  |
| 00:22                |   |             |           | 20 KELLY C 2pt FG outside the paint, jump shot missed              |
| 00:18                |   |             |           | 2 PAVLANSKY A offensive rebound (1)                                |
| 00:17                |   |             |           | 2 PAVLANSKY A 2pt FG second chance in the paint, jump shot blocked |
| 00:17                | 2 HUTCHERSON G block (1)  |             |           |  |
| 00:11                |   |             |           | 4 BLACKFORD N offensive rebound (2)                                |
| 00:10                |   | <b>31-4</b> | <b>27</b> | 4 BLACKFORD N 2pt FG second chance in the paint, layup made (3)    |
| 00:01                | 5 POOLE K 2pt FG in the paint, jump shot missed                     |             |           |  |
| 00:00                | 5 POOLE K offensive rebound (2)                                     |             |           |  |
| <b>END OF PERIOD</b> |   |             |           |  |
| <b>OSU 31-4 KSU</b>  |   |             |           |  |



**Kent State at Ohio State**

12/02/20 Covelli Center, Columbus, OH  
2020-21 Women's Basketball

Officials: Jesse Dickerson, Tim Daley, Jamie Broderick

**Kent State - 4**

| NO.           | Name            | F | Min   | FG   | 3P  | FT  | Rebounds |    |     | Fouls |    | TP | AS | TO | ST | Blocks |    | +/- |
|---------------|-----------------|---|-------|------|-----|-----|----------|----|-----|-------|----|----|----|----|----|--------|----|-----|
|               |                 |   |       | M-A  | M-A | M-A | OR       | DR | TOT | PF    | FD |    |    |    |    | BS     | BA |     |
| 4             | Nila Blackford  | F | 07:32 | 1-6  | 0-0 | 1-2 | 1        | 1  | 2   | 1     | 1  | 3  | 0  | 1  | 0  | 0      | 1  | -19 |
| 44            | Lindsey Thall   | F | 07:19 | 0-2  | 0-2 | 0-0 | 0        | 2  | 2   | 1     | 1  | 0  | 0  | 0  | 0  | 0      | 0  | -22 |
| 12            | Linsey Marchese | C | 07:32 | 0-1  | 0-0 | 0-0 | 0        | 0  | 0   | 0     | 1  | 0  | 0  | 0  | 0  | 0      | 0  | -19 |
| 5             | Mariah Modkins  | G | 04:51 | 0-0  | 0-0 | 0-0 | 0        | 0  | 0   | 1     | 0  | 0  | 0  | 1  | 0  | 0      | 0  | -14 |
| 14            | Katie Shumate   | G | 04:51 | 0-2  | 0-1 | 0-0 | 1        | 1  | 2   | 0     | 0  | 0  | 0  | 0  | 0  | 0      | 0  | -14 |
| 0             | Casey Santoro   |   | 05:09 | 0-2  | 0-1 | 1-2 | 0        | 0  | 0   | 0     | 1  | 1  | 0  | 0  | 0  | 0      | 0  | -13 |
| 2             | Annie Pavlansky |   | 05:09 | 0-1  | 0-0 | 0-0 | 1        | 0  | 1   | 0     | 0  | 0  | 0  | 1  | 0  | 0      | 1  | -13 |
| 23            | Lexi Jackson    |   | 02:28 | 0-1  | 0-0 | 0-0 | 0        | 0  | 0   | 0     | 1  | 0  | 0  | 0  | 0  | 0      | 0  | -8  |
| 32            | Hannah Young    |   | 03:51 | 0-0  | 0-0 | 0-0 | 0        | 0  | 0   | 0     | 0  | 0  | 0  | 1  | 0  | 0      | 0  | -12 |
| 20            | Clare Kelly     |   | 01:18 | 0-1  | 0-0 | 0-0 | 0        | 0  | 0   | 0     | 0  | 0  | 0  | 0  | 0  | 0      | 0  | -1  |
| Team          |                 |   |       |      |     |     | 0        | 0  | 0   |       |    | 0  |    |    |    |        |    |     |
| <b>Totals</b> |                 |   |       | 1-16 | 0-4 | 2-4 | 3        | 4  | 7   | 3     | 5  | 4  | 0  | 4  | 0  | 0      | 2  | -27 |

| Shooting By Period |      |       |
|--------------------|------|-------|
| 1st FG%            | 1-16 | 6.3%  |
| 3PT%               | 0-4  | 0.0%  |
| FT%                | 2-4  | 50%   |
| GM FG%             | 1-16 | 6.3%  |
| 3PT%               | 0-4  | 0.0%  |
| FT%                | 2-4  | 50.0% |

Dead Ball Rebounds: 1, 0

Technical Fouls::NONE

**Ohio State - 31**

| NO.           | Name                | F | Min   | FG    | 3P  | FT  | Rebounds |    |     | Fouls |    | TP | AS | TO | ST | Blocks |    | +/- |
|---------------|---------------------|---|-------|-------|-----|-----|----------|----|-----|-------|----|----|----|----|----|--------|----|-----|
|               |                     |   |       | M-A   | M-A | M-A | OR       | DR | TOT | PF    | FD |    |    |    |    | BS     | BA |     |
| 14            | Dorka Juhasz        | F | 07:19 | 4-5   | 1-1 | 0-0 | 0        | 3  | 3   | 0     | 1  | 9  | 1  | 0  | 0  | 1      | 0  | 22  |
| 32            | Aaliyah Patty       | F | 05:26 | 0-2   | 0-0 | 0-0 | 0        | 3  | 3   | 0     | 0  | 0  | 0  | 0  | 1  | 0      | 0  | 16  |
| 0             | Madison Greene      | G | 08:07 | 2-2   | 0-0 | 2-2 | 0        | 1  | 1   | 1     | 1  | 6  | 2  | 0  | 0  | 0      | 0  | 21  |
| 4             | Jacy Sheldon        | G | 08:20 | 5-6   | 1-2 | 0-0 | 0        | 1  | 1   | 0     | 0  | 11 | 1  | 0  | 1  | 0      | 0  | 26  |
| 10            | Braxtin Miller      | G | 07:19 | 0-0   | 0-0 | 0-0 | 0        | 2  | 2   | 0     | 0  | 0  | 5  | 0  | 1  | 0      | 0  | 22  |
| 5             | Kateri Poole        |   | 04:34 | 0-1   | 0-0 | 0-0 | 1        | 1  | 2   | 0     | 0  | 0  | 1  | 0  | 0  | 0      | 0  | 11  |
| 35            | Tanaya Beacham      |   | 03:55 | 0-0   | 0-0 | 0-0 | 0        | 2  | 2   | 2     | 0  | 0  | 1  | 0  | 0  | 0      | 0  | 11  |
| 23            | Rebeka Mikulasikova |   | 02:41 | 1-1   | 1-1 | 2-2 | 0        | 0  | 0   | 1     | 1  | 5  | 0  | 1  | 0  | 0      | 0  | 5   |
| 1             | Rikki Harris        |   | 01:40 | 0-0   | 0-0 | 0-0 | 0        | 0  | 0   | 1     | 0  | 0  | 0  | 0  | 0  | 0      | 0  | 1   |
| 2             | Gabby Hutcherson    |   | 00:39 | 0-0   | 0-0 | 0-0 | 0        | 0  | 0   | 0     | 0  | 0  | 0  | 0  | 0  | 1      | 0  | 0   |
| Team          |                     |   |       |       |     |     | 0        | 0  | 0   |       |    | 0  |    |    |    |        |    |     |
| <b>Totals</b> |                     |   |       | 12-17 | 3-4 | 4-4 | 1        | 13 | 14  | 5     | 3  | 31 | 11 | 1  | 3  | 2      | 0  | 27  |

| Shooting By Period |       |        |
|--------------------|-------|--------|
| 1st FG%            | 12-17 | 70.6%  |
| 3PT%               | 3-4   | 75.0%  |
| FT%                | 4-4   | 100%   |
| GM FG%             | 12-17 | 70.6%  |
| 3PT%               | 3-4   | 75.0%  |
| FT%                | 4-4   | 100.0% |

Dead Ball Rebounds: 0, 0

Technical Fouls::NONE

|                  | KSU           | OSU           |
|------------------|---------------|---------------|
| Biggest lead     | 0 (1st 10:00) | 29 (1st 0:38) |
| Best Scoring Run | 2(1st 0:10)   | 26(1st 1:42)  |
| Lead Changes     | 0             |               |
| Times Tied       | 0             |               |
| Time with Lead   | 00:00         | 09:21         |

|               | KSU | OSU |
|---------------|-----|-----|
| Points from   |     |     |
| Turnovers     | 0   | 4   |
| Paint         | 2   | 16  |
| Second Chance | 2   | 0   |
| Fast Breaks   | 0   | 15  |
| Bench         | 1   | 5   |

| Period by Period Scoring |     |     |     |     |     |
|--------------------------|-----|-----|-----|-----|-----|
|                          | 1st | 2nd | 3rd | 4th | TOT |
| KSU                      | 4   | 10  | 16  | 17  | 47  |
| OSU                      | 31  | 21  | 22  | 29  | 103 |

**Kent State at Ohio State**12/02/20 Covelli Center, Columbus, OH  
2020-21 Women's Basketball

Officials: Jesse Dickerson, Tim Daley, Jamie Broderick

**Period 2****Quarter Starters:**

|            |               |                |              |             |                   |
|------------|---------------|----------------|--------------|-------------|-------------------|
| <b>OSU</b> | 1 Harris R    | 2 Hutcherson G | 4 Sheldon J  | 10 Miller B | 23 Mikulasikova R |
| <b>KSU</b> | 4 Blackford N | 5 Modkins M    | 14 Shumate K | 20 Kelly C  | 44 Thall L        |

| Game Time | OSU  | Score       | Diff      | KSU  |
|-----------|--|-------------|-----------|--|
| 10:00     | 0 GREENE M substitution out                            |             |           |  |
| 10:00     | 5 POOLE K substitution out                             |             |           |  |
| 10:00     | 4 SHELDON J substitution in                            |             |           |  |
| 10:00     | 10 MILLER B substitution in                            |             |           |  |
| 10:00     |  |             |           | 0 SANTORO C substitution out                                   |
| 10:00     |  |             |           | 2 PAVLANSKY A substitution out                                 |
| 10:00     |  |             |           | 12 MARCHESE L substitution out                                 |
| 10:00     |  |             |           | 5 MODKINS M substitution in                                    |
| 10:00     |  |             |           | 14 SHUMATE K substitution in                                   |
| 10:00     |  |             |           | 44 THALL L substitution in                                     |
| 09:40     | 23 MIKULASIKOVA R foul personal (2 - 1)                |             |           | 4 BLACKFORD N foul drawn (2)                                   |
| 09:40     | 23 MIKULASIKOVA R substitution out                     |             |           |  |
| 09:40     | 32 PATTY A substitution in                             |             |           |  |
| 09:38     |  |             |           | 5 MODKINS M 2pt FG in the paint, layup missed                  |
| 09:38     |  |             |           | offensive rebound (8)  |
| 09:38     | 4 SHELDON J foul personal (1 - 2)                      |             |           | 4 BLACKFORD N foul drawn (3)                                   |
| 09:29     |  |             |           | 4 BLACKFORD N 2pt FG second chance in the paint, layup blocked |
| 09:29     | 32 PATTY A block (1)                                   |             |           |  |
| 09:28     | defensive rebound (15)                                 |             |           |  |
| 09:15     | 10 MILLER B 2pt FG in the paint, jump shot missed      |             |           |  |
| 09:11     |  |             |           | 20 KELLY C defensive rebound (1)                               |
| 08:59     |  |             |           | 14 SHUMATE K 2pt FG in the paint, jump shot missed             |
| 08:56     | 2 HUTCHERSON G defensive rebound (1)                   |             |           |  |
| 08:41     | 2 HUTCHERSON G 2pt FG in the paint, jump shot missed   |             |           |  |
| 08:37     |  |             |           | 4 BLACKFORD N defensive rebound (3)                            |
| 08:28     |  |             |           | 5 MODKINS M 2pt FG in the paint, layup blocked                 |
| 08:28     | 10 MILLER B block (1)                                  |             |           |  |
| 08:24     | 10 MILLER B defensive rebound (3)                      |             |           |  |
| 08:22     | 2 HUTCHERSON G 2pt FG in the paint, jump shot made (2) | <b>33-4</b> | <b>29</b> |  |
| 08:03     | 32 PATTY A foul shooting (1 - 3)                       |             |           | 44 THALL L foul drawn (2)                                      |
| 08:03     | 2 HUTCHERSON G substitution out                        |             |           |  |
| 08:03     | 14 JUHASZ D substitution in                            |             |           |  |
| 08:03     |  |             |           | 4 BLACKFORD N substitution out                                 |
| 08:03     |  |             |           | 2 PAVLANSKY A substitution in                                  |
| 08:03     |  | <b>33-5</b> | <b>28</b> | 44 THALL L free throw 1 - 2 made (1)                           |
| 08:03     |  | <b>33-6</b> | <b>27</b> | 44 THALL L free throw 2 - 2 made (2)                           |
| 07:47     | 32 PATTY A 2pt FG in the paint, layup made (2)         | <b>35-6</b> | <b>29</b> |  |
| 07:34     |  |             |           | 14 SHUMATE K 2pt FG in the paint, jump shot missed             |
| 07:31     | 14 JUHASZ D defensive rebound (4)                      |             |           |  |
| 07:22     | 14 JUHASZ D 3pt FG , jump shot missed                  |             |           |  |
| 07:20     |  |             |           | 5 MODKINS M defensive rebound (1)                              |
| 07:20     | 4 SHELDON J foul personal (2 - 4)                      |             |           | 5 MODKINS M foul drawn (1)                                     |



**Kent State at Ohio State**

12/02/20 Covelli Center, Columbus, OH  
2020-21 Women's Basketball

Officials: Jesse Dickerson, Tim Daley, Jamie Broderick

| Game Time | OSU   | Score       | Diff      | KSU  |
|-----------|---|-------------|-----------|--|
| 07:20     | 4 SHELDON J substitution out                                  |             |           |  |
| 07:20     | 0 GREENE M substitution in                                    |             |           |  |
| 07:20     |   |             |           | 14 SHUMATE K substitution out                      |
| 07:20     |   |             |           | 12 MARCHESE L substitution in                      |
| 07:09     |   |             |           | 44 THALL L 3pt FG , jump shot missed               |
| 07:07     |   |             |           | offensive rebound (12)                             |
| 07:07     | 32 PATTY A foul personal (2 - 5)                              |             |           | 12 MARCHESE L foul drawn (2)                       |
| 07:07     | 32 PATTY A substitution out                                   |             |           |  |
| 07:07     | 2 HUTCHERSON G substitution in                                |             |           |  |
| 07:07     |   | <b>35-7</b> | <b>28</b> | 12 MARCHESE L free throw 1 - 2 made (1)            |
| 07:07     |   | <b>35-8</b> | <b>27</b> | 12 MARCHESE L free throw 2 - 2 made (2)            |
| 06:56     | 0 GREENE M 2pt FG in the paint, layup missed                  |             |           |  |
| 06:54     | 14 JUHASZ D offensive rebound (5)                             |             |           |  |
| 06:54     | 14 JUHASZ D foul drawn (2)                                    |             |           | 12 MARCHESE L foul shooting (1 - 1)                |
| 06:54     | 14 JUHASZ D free throw 1 - 2 made (10)                        | <b>36-8</b> | <b>28</b> |  |
| 06:54     | 14 JUHASZ D free throw 2 - 2 missed                           |             |           |  |
| 06:53     |   |             |           | 20 KELLY C defensive rebound (2)                   |
| 06:28     |   |             |           | 12 MARCHESE L 2pt FG in the paint, layup missed    |
| 06:25     | 1 HARRIS R defensive rebound (1)                              |             |           |  |
| 06:20     | 2 HUTCHERSON G 3pt FG , jump shot made (5)                    | <b>39-8</b> | <b>31</b> |  |
| 06:20     | 1 HARRIS R assist (1)   |             |           |  |
| 06:03     |   |             |           | 12 MARCHESE L 2pt FG in the paint, layup missed    |
| 05:59     | 1 HARRIS R defensive rebound (2)                              |             |           |  |
| 05:53     | 14 JUHASZ D 2pt FG in the paint, layup missed                 |             |           |  |
| 05:50     |   |             |           | 44 THALL L defensive rebound (3)                   |
| 05:43     |   |             |           | 12 MARCHESE L 2pt FG in the paint, layup missed    |
| 05:40     | 14 JUHASZ D defensive rebound (6)                             |             |           |  |
| 05:31     | 14 JUHASZ D 2pt FG in the paint, layup missed                 |             |           |  |
| 05:30     | 14 JUHASZ D offensive rebound (7)                             |             |           |  |
| 05:30     | jump ball situation   |             |           |  |
| 05:30     | 2 HUTCHERSON G substitution out                               |             |           |  |
| 05:30     | 5 POOLE K substitution in                                     |             |           |  |
| 05:30     |   |             |           | 2 PAVLANSKY A substitution out                     |
| 05:30     |   |             |           | 12 MARCHESE L substitution out                     |
| 05:30     |   |             |           | 20 KELLY C substitution out                        |
| 05:30     |   |             |           | 4 BLACKFORD N substitution in                      |
| 05:30     |   |             |           | 23 JACKSON L substitution in                       |
| 05:30     |   |             |           | 32 YOUNG H substitution in                         |
| 05:30     | 1 HARRIS R substitution out                                   |             |           |  |
| 05:30     | 35 BEACHAM T substitution in                                  |             |           |  |
| 05:28     | 10 MILLER B 2pt FG second chance in the paint, layup made (2) | <b>41-8</b> | <b>33</b> |  |
| 05:28     | 0 GREENE M assist (3)   |             |           |  |
| 05:02     |   |             |           | 44 THALL L 2pt FG in the paint, layup missed       |
| 04:59     |   |             |           | 44 THALL L offensive rebound (4)                   |
| 04:57     |   |             |           | 5 MODKINS M 3pt FG second chance, jump shot missed |
| 04:53     |   |             |           | 23 JACKSON L offensive rebound (1)                 |
| 04:44     | 35 BEACHAM T steal (1)  |             |           | 44 THALL L turnover bad pass (1)                   |
| 04:39     | 5 POOLE K foul drawn (1)                                      |             |           | 44 THALL L foul shooting (2 - 2)                   |



**Kent State at Ohio State**

12/02/20 Covelli Center, Columbus, OH  
2020-21 Women's Basketball

Officials: Jesse Dickerson, Tim Daley, Jamie Broderick

| Game Time | OSU   | Score | Diff | KSU   |
|-----------|---|-------|------|---|
| 04:39     | 5 POOLE K free throw 1 - 2 made (1)                                   | 42-8  | 34   |   |
| 04:39     | 5 POOLE K free throw 2 - 2 made (2)                                   | 43-8  | 35   |   |
| 04:39     | Timeout media   |       |      |   |
| 04:19     |   |       |      | 44 THALL L 2pt FG outside the paint, jump shot missed           |
| 04:17     |   |       |      | offensive rebound (17)  |
| 04:17     |   |       |      | 23 JACKSON L substitution out                                   |
| 04:17     |   |       |      | 44 THALL L substitution out                                     |
| 04:17     |   |       |      | 12 MARCHESI L substitution in                                   |
| 04:17     |   |       |      | 14 SHUMATE K substitution in                                    |
| 04:13     | 35 BEACHAM T foul personal (3 - 6)                                    |       |      | 4 BLACKFORD N foul drawn (4)                                    |
| 04:13     |   |       |      | 4 BLACKFORD N free throw 1 - 2 missed                           |
| 04:13     |   |       |      | offensive dead ball rebound (2)                                 |
| 04:13     |   |       |      | 4 BLACKFORD N free throw 2 - 2 missed                           |
| 04:11     | 5 POOLE K defensive rebound (3)                                       |       |      |   |
| 04:02     | 35 BEACHAM T foul drawn (1)   |       |      | 4 BLACKFORD N foul personal (2 - 3)                             |
| 04:02     | 35 BEACHAM T substitution out   |       |      |   |
| 04:02     | 23 MIKULASIKOVA R substitution in                                     |       |      |   |
| 04:02     |   |       |      | 4 BLACKFORD N substitution out                                  |
| 04:02     |   |       |      | 2 PAVLANSKY A substitution in                                   |
| 03:49     | 14 JUHASZ D 2pt FG in the paint, jump shot missed                     |       |      |   |
| 03:45     | 14 JUHASZ D offensive rebound (8)                                     |       |      |   |
| 03:45     | 14 JUHASZ D foul drawn (3)  |       |      | 2 PAVLANSKY A foul personal (1 - 4)                             |
| 03:28     | 0 GREENE M 2pt FG second chance outside the paint, jump shot made (8) | 45-8  | 37   |   |
| 03:11     |   |       |      | 14 SHUMATE K 3pt FG , jump shot missed                          |
| 03:05     |   |       |      | 2 PAVLANSKY A offensive rebound (2)                             |
| 03:05     |   | 45-10 | 35   | 2 PAVLANSKY A 2pt FG second chance in the paint, layup made (2) |
| 02:57     | 5 POOLE K 2pt FG in the paint, layup made (4)                         | 47-10 | 37   |   |
| 02:30     |   |       |      | 14 SHUMATE K 2pt FG in the paint, jump shot missed              |
| 02:28     | 23 MIKULASIKOVA R defensive rebound (1)                               |       |      |   |
| 02:28     | 23 MIKULASIKOVA R foul drawn (2)                                      |       |      | 12 MARCHESI L foul personal (2 - 5)                             |
| 02:28     | 10 MILLER B substitution out  |       |      |   |
| 02:28     | 3 JONES A substitution in   |       |      |   |
| 02:28     |   |       |      | 12 MARCHESI L substitution out                                  |
| 02:28     |   |       |      | 14 SHUMATE K substitution out                                   |
| 02:28     |   |       |      | 20 KELLY C substitution in                                      |
| 02:28     |   |       |      | 23 JACKSON L substitution in                                    |
| 02:28     | 23 MIKULASIKOVA R free throw 1 - 2 missed                             |       |      |   |
| 02:28     | offensive dead ball rebound (1)                                       |       |      |   |
| 02:28     | 23 MIKULASIKOVA R free throw 2 - 2 made (6)                           | 48-10 | 38   |   |
| 02:28     |   |       |      | 5 MODKINS M substitution out                                    |
| 02:28     |   |       |      | 32 YOUNG H substitution out                                     |
| 02:28     |   |       |      | 0 SANTORO C substitution in                                     |
| 02:28     |   |       |      | 44 THALL L substitution in                                      |
| 02:05     | 5 POOLE K steal (1)   |       |      | 23 JACKSON L turnover bad pass (1)                              |
| 02:00     | 5 POOLE K 2pt FG from turnover in the paint, driving layup missed     |       |      |   |
| 01:57     |   |       |      | 0 SANTORO C defensive rebound (1)                               |
| 01:48     |   |       |      | 20 KELLY C 2pt FG outside the paint, jump shot missed           |





**Kent State at Ohio State**

12/02/20 Covelli Center, Columbus, OH  
2020-21 Women's Basketball

**Officials:** Jesse Dickerson, Tim Daley, Jamie Broderick

| Game Time            | OSU   | Score        | Diff      | KSU  |
|----------------------|---|--------------|-----------|--|
| 01:44                |   |              |           | 0 SANTORO C offensive rebound (2)                                    |
| 01:42                |   |              |           | 20 KELLY C 3pt FG second chance, jump shot missed                    |
| 01:38                | 5 POOLE K defensive rebound (4)                       |              |           |  |
| 01:17                | 14 JUHASZ D 2pt FG in the paint, layup made (12)      | <b>50-10</b> | <b>40</b> |  |
| 01:17                | 23 MIKULASIKOVA R assist (1)                          |              |           |  |
| 00:52                |   | <b>50-12</b> | <b>38</b> | 20 KELLY C 2pt FG outside the paint, jump shot made (2)              |
| 00:37                | 23 MIKULASIKOVA R 2pt FG in the paint, layup made (8) | <b>52-12</b> | <b>40</b> |  |
| 00:15                |   |              |           | 44 THALL L 2pt FG in the paint, layup blocked                        |
| 00:15                | 14 JUHASZ D block (2)                                 |              |           |  |
| 00:15                |   |              |           | offensive rebound (21)   |
| 00:10                |   |              |           | 0 SANTORO C 2pt FG second chance outside the paint, jump shot missed |
| 00:07                |   |              |           | offensive rebound (22)   |
| 00:05                |   | <b>52-14</b> | <b>38</b> | 23 JACKSON L 2pt FG second chance in the paint, jump shot made (2)   |
| 00:05                |   |              |           | 2 PAVLANSKY A assist (1)   |
| <b>END OF PERIOD</b> |   |              |           |  |
| <b>OSU 52-14 KSU</b> |   |              |           |  |



**Kent State at Ohio State**

12/02/20 Covelli Center, Columbus, OH  
2020-21 Women's Basketball

Officials: Jesse Dickerson, Tim Daley, Jamie Broderick

**Kent State - 10**

| NO.           | Name            | F | Min   | FG   |     | 3P  | FT | Rebounds |     |    | Fouls |    | TP | AS | TO | ST | Blocks |     | +/- |
|---------------|-----------------|---|-------|------|-----|-----|----|----------|-----|----|-------|----|----|----|----|----|--------|-----|-----|
|               |                 |   |       | M-A  | M-A | M-A | OR | DR       | TOT | PF | FD    | BS |    |    |    |    | BA     |     |     |
| 4             | Nila Blackford  | F | 03:25 | 0-1  | 0-0 | 0-2 | 0  | 1        | 1   | 1  | 3     | 0  | 0  | 0  | 0  | 0  | 0      | 1   | -6  |
| 44            | Lindsey Thall   | F | 08:11 | 0-4  | 0-1 | 2-2 | 1  | 1        | 2   | 1  | 1     | 2  | 0  | 1  | 0  | 0  | 1      | -8  |     |
| 12            | Linsey Marchese | C | 03:39 | 0-3  | 0-0 | 2-2 | 0  | 0        | 0   | 2  | 1     | 2  | 0  | 0  | 0  | 0  | 0      | -4  |     |
| 5             | Mariah Modkins  | G | 07:32 | 0-3  | 0-1 | 0-0 | 0  | 1        | 1   | 0  | 1     | 0  | 0  | 0  | 0  | 0  | 1      | -11 |     |
| 14            | Katie Shumate   | G | 04:29 | 0-4  | 0-1 | 0-0 | 0  | 0        | 0   | 0  | 0     | 0  | 0  | 0  | 0  | 0  | 0      | -4  |     |
| 2             | Annie Pavlansky |   | 06:35 | 1-1  | 0-0 | 0-0 | 1  | 0        | 1   | 1  | 0     | 2  | 1  | 0  | 0  | 0  | 0      | -5  |     |
| 23            | Lexi Jackson    |   | 03:41 | 1-1  | 0-0 | 0-0 | 1  | 0        | 1   | 0  | 0     | 2  | 0  | 1  | 0  | 0  | 0      | -5  |     |
| 32            | Hannah Young    |   | 03:02 | 0-0  | 0-0 | 0-0 | 0  | 0        | 0   | 0  | 0     | 0  | 0  | 0  | 0  | 0  | 0      | -7  |     |
| 0             | Casey Santoro   |   | 02:28 | 0-1  | 0-0 | 0-0 | 1  | 1        | 2   | 0  | 0     | 0  | 0  | 0  | 0  | 0  | 0      | 0   |     |
| 20            | Clare Kelly     |   | 06:58 | 1-3  | 0-1 | 0-0 | 0  | 2        | 2   | 0  | 0     | 2  | 0  | 0  | 0  | 0  | 0      | -5  |     |
| Team          |                 |   |       |      |     |     | 5  | 0        | 5   |    |       | 0  |    | 0  |    |    |        |     |     |
| <b>Totals</b> |                 |   |       | 3-21 | 0-4 | 4-6 | 9  | 6        | 15  | 5  | 6     | 10 | 1  | 2  | 0  | 0  | 3      | -11 |     |

| Shooting By Period  |      |       |
|---------------------|------|-------|
| 2 <sup>nd</sup> FG% | 3-21 | 14.3% |
| 3PT%                | 0-4  | 0.0%  |
| FT%                 | 4-6  | 66.7% |
| GM FG%              | 3-21 | 14.3% |
| 3PT%                | 0-4  | 0.0%  |
| FT%                 | 4-6  | 66.7% |

Dead Ball Rebounds: 1, 0

Technical Fouls::NONE

**Ohio State - 21**

| NO.           | Name                | F | Min   | FG   |     | 3P  | FT | Rebounds |     |    | Fouls |    | TP | AS | TO | ST | Blocks |    | +/- |
|---------------|---------------------|---|-------|------|-----|-----|----|----------|-----|----|-------|----|----|----|----|----|--------|----|-----|
|               |                     |   |       | M-A  | M-A | M-A | OR | DR       | TOT | PF | FD    | BS |    |    |    |    | BA     |    |     |
| 14            | Dorka Juhasz        | F | 08:03 | 1-5  | 0-1 | 1-2 | 3  | 2        | 5   | 0  | 2     | 3  | 0  | 0  | 0  | 1  | 0      | 9  |     |
| 32            | Aaliyah Patty       | F | 02:33 | 1-1  | 0-0 | 0-0 | 0  | 0        | 0   | 2  | 0     | 2  | 0  | 0  | 0  | 1  | 0      | 2  |     |
| 0             | Madison Greene      | G | 07:20 | 1-2  | 0-0 | 0-0 | 0  | 0        | 0   | 0  | 0     | 2  | 1  | 0  | 0  | 0  | 0      | 9  |     |
| 4             | Jacy Sheldon        | G | 02:40 | 0-0  | 0-0 | 0-0 | 0  | 0        | 0   | 2  | 0     | 0  | 0  | 0  | 0  | 0  | 0      | 2  |     |
| 10            | Braxtin Miller      | G | 07:32 | 1-2  | 0-0 | 0-0 | 0  | 1        | 1   | 0  | 0     | 2  | 0  | 0  | 0  | 1  | 0      | 10 |     |
| 1             | Rikki Harris        |   | 04:30 | 0-0  | 0-0 | 0-0 | 0  | 2        | 2   | 0  | 0     | 0  | 1  | 0  | 0  | 0  | 0      | 4  |     |
| 2             | Gabby Hutcherson    |   | 03:34 | 2-3  | 1-1 | 0-0 | 0  | 1        | 1   | 0  | 0     | 5  | 0  | 0  | 0  | 0  | 0      | 4  |     |
| 5             | Kateri Poole        |   | 05:30 | 1-2  | 0-0 | 2-2 | 0  | 2        | 2   | 0  | 1     | 4  | 0  | 0  | 1  | 0  | 0      | 7  |     |
| 35            | Tanaya Beacham      |   | 01:28 | 0-0  | 0-0 | 0-0 | 0  | 0        | 0   | 1  | 1     | 0  | 0  | 0  | 1  | 0  | 0      | 4  |     |
| 23            | Rebeka Mikulasikova |   | 04:22 | 1-1  | 0-0 | 1-2 | 0  | 1        | 1   | 1  | 1     | 3  | 1  | 0  | 0  | 0  | 0      | 3  |     |
| 3             | Anyssa Jones        |   | 02:28 | 0-0  | 0-0 | 0-0 | 0  | 0        | 0   | 0  | 0     | 0  | 0  | 0  | 0  | 0  | 0      | 1  |     |
| Team          |                     |   |       |      |     |     | 0  | 1        | 1   |    |       | 0  |    | 0  |    |    |        |    |     |
| <b>Totals</b> |                     |   |       | 8-16 | 1-2 | 4-6 | 3  | 10       | 13  | 6  | 5     | 21 | 3  | 0  | 2  | 3  | 0      | 11 |     |

| Shooting By Period  |      |       |
|---------------------|------|-------|
| 2 <sup>nd</sup> FG% | 8-16 | 50.0% |
| 3PT%                | 1-2  | 50.0% |
| FT%                 | 4-6  | 66.7% |
| GM FG%              | 8-16 | 50.0% |
| 3PT%                | 1-2  | 50.0% |
| FT%                 | 4-6  | 66.7% |

Dead Ball Rebounds: 1, 0

Technical Fouls::NONE

|                  | KSU                       | OSU                       |
|------------------|---------------------------|---------------------------|
| Biggest lead     | 0 (1 <sup>st</sup> 10:00) | 40 (2 <sup>nd</sup> 1:17) |
| Best Scoring Run | 2(2 <sup>nd</sup> 8:03)   | 10(2 <sup>nd</sup> 3:28)  |
| Lead Changes     | 0                         |                           |
| Times Tied       | 0                         |                           |
| Time with Lead   | 00:00                     | 09:38                     |

| Points from   | KSU | OSU |
|---------------|-----|-----|
| Turnovers     | 0   | 2   |
| Paint         | 4   | 12  |
| Second Chance | 6   | 5   |
| Fast Breaks   | 0   | 0   |
| Bench         | 6   | 12  |

|     | Period by Period Scoring |     |     |     |     |
|-----|--------------------------|-----|-----|-----|-----|
|     | 1st                      | 2nd | 3rd | 4th | TOT |
| KSU | 4                        | 10  | 16  | 17  | 47  |
| OSU | 31                       | 21  | 22  | 29  | 103 |



**Kent State at Ohio State**

12/02/20 Covelli Center, Columbus, OH  
2020-21 Women's Basketball

Officials: Jesse Dickerson, Tim Daley, Jamie Broderick

**Kent State - 14**

| NO.           | Name            | F | Min   | FG   |     |      | Rebounds |    |     | Fouls |    | TP | AS | TO | ST | Blocks |    | +/- |
|---------------|-----------------|---|-------|------|-----|------|----------|----|-----|-------|----|----|----|----|----|--------|----|-----|
|               |                 |   |       | M-A  | M-A | M-A  | OR       | DR | TOT | PF    | FD |    |    |    |    | BS     | BA |     |
| 4             | Nila Blackford  | F | 10:57 | 1-7  | 0-0 | 1-4  | 1        | 2  | 3   | 2     | 4  | 3  | 0  | 1  | 0  | 0      | 2  | -25 |
| 44            | Lindsey Thall   | F | 15:30 | 0-6  | 0-3 | 2-2  | 1        | 3  | 4   | 2     | 2  | 2  | 0  | 1  | 0  | 0      | 1  | -30 |
| 12            | Linsey Marchese | C | 11:11 | 0-4  | 0-0 | 2-2  | 0        | 0  | 0   | 2     | 2  | 2  | 0  | 0  | 0  | 0      | 0  | -23 |
| 5             | Mariah Modkins  | G | 12:23 | 0-3  | 0-1 | 0-0  | 0        | 1  | 1   | 1     | 1  | 0  | 0  | 1  | 0  | 0      | 1  | -25 |
| 14            | Katie Shumate   | G | 09:20 | 0-6  | 0-2 | 0-0  | 1        | 1  | 2   | 0     | 0  | 0  | 0  | 0  | 0  | 0      | 0  | -18 |
| 0             | Casey Santoro   |   | 07:37 | 0-3  | 0-1 | 1-2  | 1        | 1  | 2   | 0     | 1  | 1  | 0  | 0  | 0  | 0      | 0  | -13 |
| 2             | Annie Pavlansky |   | 11:44 | 1-2  | 0-0 | 0-0  | 2        | 0  | 2   | 1     | 0  | 2  | 1  | 1  | 0  | 0      | 1  | -18 |
| 23            | Lexi Jackson    |   | 06:09 | 1-2  | 0-0 | 0-0  | 1        | 0  | 1   | 0     | 1  | 2  | 0  | 1  | 0  | 0      | 0  | -13 |
| 32            | Hannah Young    |   | 06:53 | 0-0  | 0-0 | 0-0  | 0        | 0  | 0   | 0     | 0  | 0  | 0  | 1  | 0  | 0      | 0  | -19 |
| 20            | Clare Kelly     |   | 08:16 | 1-4  | 0-1 | 0-0  | 0        | 2  | 2   | 0     | 0  | 2  | 0  | 0  | 0  | 0      | 0  | -6  |
| Team          |                 |   |       |      |     |      | 5        | 0  | 5   |       |    | 0  |    |    |    |        |    |     |
| <b>Totals</b> |                 |   |       | 4-37 | 0-8 | 6-10 | 12       | 10 | 22  | 8     | 11 | 14 | 1  | 6  | 0  | 0      | 5  | -38 |

| Shooting By Period |      |       |
|--------------------|------|-------|
| 1st FG%            | 1-16 | 6.3%  |
| 3PT%               | 0-4  | 0.0%  |
| FT%                | 2-4  | 50%   |
| 2nd FG%            | 3-21 | 14.3% |
| 3PT%               | 0-4  | 0.0%  |
| FT%                | 4-6  | 66.7% |
| GM FG%             | 4-37 | 10.8% |
| 3PT%               | 0-8  | 0.0%  |
| FT%                | 6-10 | 60.0% |

Dead Ball Rebounds: 2, 0

Technical Fouls::NONE

**Ohio State - 52**

| NO.           | Name                | F | Min   | FG    |     |      | Rebounds |    |     | Fouls |    | TP | AS | TO | ST | Blocks |    | +/- |
|---------------|---------------------|---|-------|-------|-----|------|----------|----|-----|-------|----|----|----|----|----|--------|----|-----|
|               |                     |   |       | M-A   | M-A | M-A  | OR       | DR | TOT | PF    | FD |    |    |    |    | BS     | BA |     |
| 14            | Dorka Juhasz        | F | 15:22 | 5-10  | 1-2 | 1-2  | 3        | 5  | 8   | 0     | 3  | 12 | 1  | 0  | 0  | 2      | 0  | 31  |
| 32            | Aaliyah Patty       | F | 07:59 | 1-3   | 0-0 | 0-0  | 0        | 3  | 3   | 2     | 0  | 2  | 0  | 0  | 1  | 1      | 0  | 18  |
| 0             | Madison Greene      | G | 15:27 | 3-4   | 0-0 | 2-2  | 0        | 1  | 1   | 1     | 1  | 8  | 3  | 0  | 0  | 0      | 0  | 30  |
| 4             | Jacy Sheldon        | G | 11:00 | 5-6   | 1-2 | 0-0  | 0        | 1  | 1   | 2     | 0  | 11 | 1  | 0  | 1  | 0      | 0  | 28  |
| 10            | Braxtin Miller      | G | 14:51 | 1-2   | 0-0 | 0-0  | 0        | 3  | 3   | 0     | 0  | 2  | 5  | 0  | 1  | 1      | 0  | 32  |
| 5             | Kateri Poole        |   | 10:04 | 1-3   | 0-0 | 2-2  | 1        | 3  | 4   | 0     | 1  | 4  | 1  | 0  | 1  | 0      | 0  | 18  |
| 35            | Tanaya Beacham      |   | 05:23 | 0-0   | 0-0 | 0-0  | 0        | 2  | 2   | 3     | 1  | 0  | 1  | 0  | 1  | 0      | 0  | 15  |
| 23            | Rebeka Mikulasikova |   | 07:03 | 2-2   | 1-1 | 3-4  | 0        | 1  | 1   | 2     | 2  | 8  | 1  | 1  | 0  | 0      | 0  | 8   |
| 1             | Rikki Harris        |   | 06:10 | 0-0   | 0-0 | 0-0  | 0        | 2  | 2   | 1     | 0  | 0  | 1  | 0  | 0  | 0      | 0  | 5   |
| 2             | Gabby Hutcherson    |   | 04:13 | 2-3   | 1-1 | 0-0  | 0        | 1  | 1   | 0     | 0  | 5  | 0  | 0  | 0  | 1      | 0  | 4   |
| 3             | Anyssa Jones        |   | 02:28 | 0-0   | 0-0 | 0-0  | 0        | 0  | 0   | 0     | 0  | 0  | 0  | 0  | 0  | 0      | 0  | 1   |
| Team          |                     |   |       |       |     |      | 0        | 1  | 1   |       |    | 0  |    |    |    |        |    |     |
| <b>Totals</b> |                     |   |       | 20-33 | 4-6 | 8-10 | 4        | 23 | 27  | 11    | 8  | 52 | 14 | 1  | 5  | 5      | 0  | 38  |

| Shooting By Period |       |       |
|--------------------|-------|-------|
| 1st FG%            | 12-17 | 70.6% |
| 3PT%               | 3-4   | 75.0% |
| FT%                | 4-4   | 100%  |
| 2nd FG%            | 8-16  | 50.0% |
| 3PT%               | 1-2   | 50.0% |
| FT%                | 4-6   | 66.7% |
| GM FG%             | 20-33 | 60.6% |
| 3PT%               | 4-6   | 66.7% |
| FT%                | 8-10  | 80.0% |

Dead Ball Rebounds: 1, 0

Technical Fouls::NONE

|                  | KSU           | OSU           |
|------------------|---------------|---------------|
| Biggest lead     | 0 (1st 10:00) | 40 (2nd 1:17) |
| Best Scoring Run | 2(1st 0:10)   | 26(1st 1:42)  |
| Lead Changes     | 0             |               |
| Times Tied       | 0             |               |
| Time with Lead   | 00:00         | 19:21         |

| Points from   | KSU | OSU |
|---------------|-----|-----|
| Turnovers     | 0   | 6   |
| Paint         | 6   | 28  |
| Second Chance | 8   | 5   |
| Fast Breaks   | 0   | 15  |
| Bench         | 7   | 17  |

|     | Period by Period Scoring |     |     |     |     |
|-----|--------------------------|-----|-----|-----|-----|
|     | 1st                      | 2nd | 3rd | 4th | TOT |
| KSU | 4                        | 10  | 16  | 17  | 47  |
| OSU | 31                       | 21  | 22  | 29  | 103 |



**Kent State at Ohio State**

12/02/20 Covelli Center, Columbus, OH  
2020-21 Women's Basketball

Officials: Jesse Dickerson, Tim Daley, Jamie Broderick

**Period 3**

**Quarter Starters:**

|            |               |             |               |              |            |
|------------|---------------|-------------|---------------|--------------|------------|
| <b>OSU</b> | 0 Greene M    | 4 Sheldon J | 10 Miller B   | 14 Juhasz D  | 32 Patty A |
| <b>KSU</b> | 4 Blackford N | 5 Modkins M | 12 Marchese L | 14 Shumate K | 44 Thall L |

| Game Time | OSU   | Score        | Diff      | KSU  |
|-----------|---|--------------|-----------|--|
| 10:00     | 3 JONES A substitution out                                    |              |           |  |
| 10:00     | 5 POOLE K substitution out                                    |              |           |  |
| 10:00     | 23 MIKULASIKOVA R substitution out                            |              |           |  |
| 10:00     | 4 SHELDON J substitution in                                   |              |           |  |
| 10:00     | 10 MILLER B substitution in                                   |              |           |  |
| 10:00     | 32 PATTY A substitution in                                    |              |           |  |
| 10:00     |   |              |           | 0 SANTORO C substitution out                         |
| 10:00     |   |              |           | 2 PAVLANSKY A substitution out                       |
| 10:00     |   |              |           | 20 KELLY C substitution out                          |
| 10:00     |   |              |           | 23 JACKSON L substitution out                        |
| 10:00     |   |              |           | 4 BLACKFORD N substitution in                        |
| 10:00     |   |              |           | 5 MODKINS M substitution in                          |
| 10:00     |   |              |           | 12 MARCHESE L substitution in                        |
| 10:00     |   |              |           | 14 SHUMATE K substitution in                         |
| 09:52     |   | <b>52-17</b> | <b>35</b> | 44 THALL L 3pt FG , jump shot made (5)               |
| 09:52     |   |              |           | 4 BLACKFORD N assist (1)                             |
| 09:37     | 32 PATTY A 2pt FG in the paint, layup made (4)                | <b>54-17</b> | <b>37</b> |  |
| 09:07     | 32 PATTY A foul personal (3 - 1)                              |              |           | 4 BLACKFORD N foul drawn (5)                         |
| 09:07     | 32 PATTY A substitution out                                   |              |           |  |
| 09:07     | 23 MIKULASIKOVA R substitution in                             |              |           |  |
| 09:01     |   |              |           | 12 MARCHESE L 2pt FG in the paint, layup missed      |
| 08:58     | 4 SHELDON J defensive rebound (2)                             |              |           |  |
| 08:54     | 14 JUHASZ D foul drawn (4)                                    |              |           | 4 BLACKFORD N foul personal (3 - 1)                  |
| 08:54     |   |              |           | 4 BLACKFORD N substitution out                       |
| 08:54     |   |              |           | 2 PAVLANSKY A substitution in                        |
| 08:52     | 14 JUHASZ D 2pt FG outside the paint, jump shot made (14)     | <b>56-17</b> | <b>39</b> |  |
| 08:52     | 0 GREENE M assist (4)   |              |           |  |
| 08:27     | 4 SHELDON J foul shooting (3 - 2)                             |              |           | 14 SHUMATE K foul drawn (1)                          |
| 08:27     |   | <b>56-18</b> | <b>38</b> | 14 SHUMATE K free throw 1 - 2 made (1)               |
| 08:27     |   | <b>56-19</b> | <b>37</b> | 14 SHUMATE K free throw 2 - 2 made (2)               |
| 08:27     | 4 SHELDON J substitution out                                  |              |           |  |
| 08:27     | 5 POOLE K substitution in                                     |              |           |  |
| 08:15     | 0 GREENE M 2pt FG outside the paint, jump shot missed         |              |           |  |
| 08:13     |   |              |           | defensive rebound (23)                               |
| 07:52     |   |              |           | 44 THALL L 2pt FG in the paint, layup missed         |
| 07:50     | 5 POOLE K defensive rebound (5)                               |              |           |  |
| 07:44     | 14 JUHASZ D 3pt FG , jump shot missed                         |              |           |  |
| 07:42     | 0 GREENE M offensive rebound (2)                              |              |           |  |
| 07:42     | 0 GREENE M foul drawn (2)                                     |              |           | 14 SHUMATE K foul personal (1 - 2)                   |
| 07:39     | 10 MILLER B 2pt FG second chance in the paint, layup made (4) | <b>58-19</b> | <b>39</b> |  |
| 07:39     | 0 GREENE M assist (5)   |              |           |  |
| 07:30     |   | <b>58-21</b> | <b>37</b> | 14 SHUMATE K 2pt FG in the paint, jump shot made (4) |



**Kent State at Ohio State**

12/02/20 Covelli Center, Columbus, OH  
2020-21 Women's Basketball

Officials: Jesse Dickerson, Tim Daley, Jamie Broderick

| Game Time | OSU  | Score        | Diff      | KSU  |
|-----------|--|--------------|-----------|--|
| 07:20     | 0 GREENE M turnover bad pass (1)                                     |              |           | 5 MODKINS M steal (1)  |
| 07:14     |  | <b>58-24</b> | <b>34</b> | 5 MODKINS M 3pt FG fast break from turnover, jump shot made (3)        |
| 07:02     | 0 GREENE M foul drawn (3)  |              |           | 44 THALL L foul shooting (3 - 3)                                       |
| 07:02     |  |              |           | 14 SHUMATE K substitution out  |
| 07:02     |  |              |           | 20 KELLY C substitution in   |
| 07:02     | 0 GREENE M free throw 1 - 2 made (9)                                 | <b>59-24</b> | <b>35</b> |  |
| 07:02     | 0 GREENE M free throw 2 - 2 made (10)                                | <b>60-24</b> | <b>36</b> |  |
| 07:02     |  |              |           | 44 THALL L substitution out  |
| 07:02     |  |              |           | 23 JACKSON L substitution in   |
| 06:35     |  |              |           | 20 KELLY C 3pt FG , jump shot missed                                   |
| 06:32     | 14 JUHASZ D defensive rebound (9)                                    |              |           |  |
| 06:24     | 5 POOLE K 2pt FG in the paint, layup made (6)                        | <b>62-24</b> | <b>38</b> |  |
| 06:02     |  |              |           | 5 MODKINS M 2pt FG outside the paint, jump shot missed                 |
| 05:58     | 23 MIKULASIKOVA R defensive rebound (2)                              |              |           |  |
| 05:56     | 14 JUHASZ D 2pt FG fast break outside the paint, jump shot made (16) | <b>64-24</b> | <b>40</b> |  |
| 05:56     | 23 MIKULASIKOVA R assist (2)   |              |           |  |
| 05:28     |  |              |           | 23 JACKSON L 3pt FG , jump shot missed                                 |
| 05:25     |  |              |           | 20 KELLY C offensive rebound (3)                                       |
| 05:24     |  |              |           | 2 PAVLANSKY A 2pt FG second chance in the paint, jump shot missed      |
| 05:20     |  |              |           | 20 KELLY C offensive rebound (4)                                       |
| 05:15     |  |              |           | 2 PAVLANSKY A 2pt FG second chance outside the paint, jump shot missed |
| 05:12     | 23 MIKULASIKOVA R defensive rebound (3)                              |              |           |  |
| 05:06     | 10 MILLER B 2pt FG in the paint, layup missed                        |              |           |  |
| 05:03     |  |              |           | 20 KELLY C defensive rebound (5)                                       |
| 04:59     |  |              |           | 5 MODKINS M 3pt FG , jump shot missed                                  |
| 04:57     |  |              |           | 20 KELLY C offensive rebound (6)                                       |
| 04:57     | 0 GREENE M foul personal (2 - 3)                                     |              |           | 20 KELLY C foul drawn (1)  |
| 04:57     | Timeout media  |              |           |  |
| 04:57     | 10 MILLER B substitution out   |              |           |  |
| 04:57     | 14 JUHASZ D substitution out   |              |           |  |
| 04:57     | 1 HARRIS R substitution in   |              |           |  |
| 04:57     | 2 HUTCHERSON G substitution in                                       |              |           |  |
| 04:57     |  |              |           | 2 PAVLANSKY A substitution out   |
| 04:57     |  |              |           | 5 MODKINS M substitution out   |
| 04:57     |  |              |           | 12 MARCHESE L substitution out   |
| 04:57     |  |              |           | 0 SANTORO C substitution in  |
| 04:57     |  |              |           | 4 BLACKFORD N substitution in  |
| 04:57     |  |              |           | 32 YOUNG H substitution in   |
| 04:54     | 23 MIKULASIKOVA R foul shooting (3 - 4)                              |              |           | 32 YOUNG H foul drawn (1)  |
| 04:54     |  | <b>64-25</b> | <b>39</b> | 32 YOUNG H free throw 1 - 2 made (1)                                   |
| 04:54     |  | <b>64-26</b> | <b>38</b> | 32 YOUNG H free throw 2 - 2 made (2)                                   |
| 04:32     | 2 HUTCHERSON G 2pt FG in the paint, jump shot missed                 |              |           |  |
| 04:29     |  |              |           | 4 BLACKFORD N defensive rebound (4)                                    |
| 04:17     |  |              |           | 0 SANTORO C 3pt FG , jump shot missed                                  |
| 04:08     | 1 HARRIS R defensive rebound (3)                                     |              |           |  |
| 04:04     | 0 GREENE M foul drawn (4)  |              |           | 0 SANTORO C foul shooting (1 - 4)                                      |



**Kent State at Ohio State**

12/02/20 Covelli Center, Columbus, OH  
2020-21 Women's Basketball

Officials: Jesse Dickerson, Tim Daley, Jamie Broderick

| Game Time | OSU   | Score        | Diff      | KSU   |
|-----------|---|--------------|-----------|---|
| 04:04     | 0 GREENE M free throw 1 - 2 made (11)                               | <b>65-26</b> | <b>39</b> |   |
| 04:04     | 0 GREENE M free throw 2 - 2 made (12)                               | <b>66-26</b> | <b>40</b> |   |
| 03:42     |   | <b>66-28</b> | <b>38</b> | 32 YOUNG H 2pt FG outside the paint, jump shot made (4) |
| 03:42     |   |              |           | 20 KELLY C assist (1)                                   |
| 03:29     | 5 POOLE K 2pt FG in the paint, layup made (8)                       | <b>68-28</b> | <b>40</b> |   |
| 03:29     | 5 POOLE K foul drawn (2)  |              |           | 20 KELLY C foul shooting (1 - 5)                        |
| 03:29     | 5 POOLE K free throw 1 - 1 made (9)                                 | <b>69-28</b> | <b>41</b> |   |
| 03:10     | 5 POOLE K foul shooting (1 - 5)                                     |              |           | 4 BLACKFORD N foul drawn (6)                            |
| 03:10     |   |              |           | 4 BLACKFORD N free throw 1 - 1 missed                   |
| 03:10     |   |              |           | offensive dead ball rebound (3)                         |
| 03:10     |   |              |           | turnover (7)  |
| 03:10     | 2 HUTCHERSON G substitution out                                     |              |           |   |
| 03:10     | 35 BEACHAM T substitution in  |              |           |   |
| 03:10     |   |              |           | 4 BLACKFORD N substitution out                          |
| 03:10     |   |              |           | 44 THALL L substitution in                              |
| 02:54     | 0 GREENE M 2pt FG from turnover outside the paint, jump shot missed |              |           |   |
| 02:50     |   |              |           | 44 THALL L defensive rebound (5)                        |
| 02:39     |   |              |           | 0 SANTORO C 3pt FG , jump shot missed                   |
| 02:35     |   |              |           | 20 KELLY C offensive rebound (7)                        |
| 02:26     | 1 HARRIS R steal (1)  |              |           | 20 KELLY C turnover bad pass (1)                        |
| 02:20     | 5 POOLE K 3pt FG fast break from turnover, jump shot made (12)      | <b>72-28</b> | <b>44</b> |   |
| 02:20     | 1 HARRIS R assist (2)   |              |           |   |
| 02:00     | 1 HARRIS R foul drawn (1)   |              |           | 44 THALL L foul offensive (4 - 6)                       |
| 02:00     |   |              |           | 44 THALL L turnover offensive (2)                       |
| 02:00     | 0 GREENE M substitution out   |              |           |   |
| 02:00     | 23 MIKULASIKOVA R substitution out                                  |              |           |   |
| 02:00     | 10 MILLER B substitution in   |              |           |   |
| 02:00     | 14 JUHASZ D substitution in   |              |           |   |
| 02:00     |   |              |           | 20 KELLY C substitution out                             |
| 02:00     |   |              |           | 23 JACKSON L substitution out                           |
| 02:00     |   |              |           | 32 YOUNG H substitution out                             |
| 02:00     |   |              |           | 44 THALL L substitution out                             |
| 02:00     |   |              |           | 2 PAVLANSKY A substitution in                           |
| 02:00     |   |              |           | 4 BLACKFORD N substitution in                           |
| 02:00     |   |              |           | 12 MARCHESE L substitution in                           |
| 02:00     |   |              |           | 14 SHUMATE K substitution in                            |
| 01:40     | 10 MILLER B 2pt FG from turnover in the paint, jump shot missed     |              |           |   |
| 01:37     |   |              |           | 2 PAVLANSKY A defensive rebound (3)                     |
| 01:25     |   | <b>72-30</b> | <b>42</b> | 4 BLACKFORD N 2pt FG in the paint, layup made (5)       |
| 01:08     | 1 HARRIS R 3pt FG , jump shot missed                                |              |           |   |
| 01:05     |   |              |           | 12 MARCHESE L defensive rebound (1)                     |
| 00:55     |   |              |           | 0 SANTORO C 2pt FG in the paint, driving layup missed   |
| 00:53     | 35 BEACHAM T defensive rebound (3)                                  |              |           |   |
| 00:48     | 1 HARRIS R 2pt FG fast break in the paint, driving layup made (2)   | <b>74-30</b> | <b>44</b> |   |
| 00:29     | 35 BEACHAM T steal (2)  |              |           | 12 MARCHESE L turnover bad pass (1)                     |
| 00:23     | 14 JUHASZ D 2pt FG from turnover in the paint, jump shot missed     |              |           |   |



Official Basketball Play by Play - 3rd Period

### Kent State at Ohio State

12/02/20 Covelli Center, Columbus, OH  
2020-21 Women's Basketball

Game Time: 12:00 PM

Game Duration: 1:42

Officials: Jesse Dickerson, Tim Daley, Jamie Broderick

| Game Time            | OSU                    | Score | Diff | KSU                                   |
|----------------------|------------------------|-------|------|---------------------------------------|
| 00:19                |                        |       |      | 2 PAVLANSKY A defensive rebound (4)   |
| 00:02                |                        |       |      | 0 SANTORO C 3pt FG , jump shot missed |
| 00:00                | defensive rebound (36) |       |      |                                       |
| <b>END OF PERIOD</b> |                        |       |      |                                       |
| <b>OSU 74-30 KSU</b> |                        |       |      |                                       |



**Kent State at Ohio State**

12/02/20 Covelli Center, Columbus, OH  
2020-21 Women's Basketball

Officials: Jesse Dickerson, Tim Daley, Jamie Broderick

**Kent State - 16**

| NO.           | Name            | F | Min   | FG   | 3P  | FT  | Rebounds |    |     | Fouls |    | TP | AS | TO | ST | Blocks |    | +/- |
|---------------|-----------------|---|-------|------|-----|-----|----------|----|-----|-------|----|----|----|----|----|--------|----|-----|
|               |                 |   |       | M-A  | M-A | M-A | OR       | DR | TOT | PF    | FD |    |    |    |    | BS     | BA |     |
| 4             | Nila Blackford  | F | 04:53 | 1-1  | 0-0 | 0-1 | 0        | 1  | 1   | 1     | 2  | 2  | 1  | 0  | 0  | 0      | 0  | 0   |
| 44            | Lindsey Thall   | F | 04:08 | 1-2  | 1-1 | 0-0 | 0        | 1  | 1   | 2     | 0  | 3  | 0  | 1  | 0  | 0      | 0  | -1  |
| 12            | Linsey Marchese | C | 07:03 | 0-1  | 0-0 | 0-0 | 0        | 1  | 1   | 0     | 0  | 0  | 0  | 1  | 0  | 0      | 0  | -2  |
| 5             | Mariah Modkins  | G | 05:03 | 1-3  | 1-2 | 0-0 | 0        | 0  | 0   | 0     | 0  | 3  | 0  | 0  | 1  | 0      | 0  | -2  |
| 14            | Katie Shumate   | G | 04:58 | 1-1  | 0-0 | 2-2 | 0        | 0  | 0   | 1     | 1  | 4  | 0  | 0  | 0  | 0      | 0  | 4   |
| 2             | Annie Pavlansky |   | 05:57 | 0-2  | 0-0 | 0-0 | 0        | 2  | 2   | 0     | 0  | 0  | 0  | 0  | 0  | 0      | 0  | -3  |
| 20            | Clare Kelly     |   | 05:02 | 0-1  | 0-1 | 0-0 | 4        | 1  | 5   | 1     | 1  | 0  | 1  | 1  | 0  | 0      | 0  | -10 |
| 23            | Lexi Jackson    |   | 05:02 | 0-1  | 0-1 | 0-0 | 0        | 0  | 0   | 0     | 0  | 0  | 0  | 0  | 0  | 0      | 0  | -8  |
| 0             | Casey Santoro   |   | 04:57 | 0-4  | 0-3 | 0-0 | 0        | 0  | 0   | 1     | 0  | 0  | 0  | 0  | 0  | 0      | 0  | -4  |
| 32            | Hannah Young    |   | 02:57 | 1-1  | 0-0 | 2-2 | 0        | 0  | 0   | 0     | 1  | 4  | 0  | 0  | 0  | 0      | 0  | -4  |
| Team          |                 |   |       |      |     |     | 0        | 1  | 1   |       |    | 0  |    | 1  |    |        |    |     |
| <b>Totals</b> |                 |   |       | 5-17 | 2-8 | 4-5 | 4        | 7  | 11  | 6     | 5  | 16 | 2  | 4  | 1  | 0      | 0  | -6  |

| Shooting By Period |      |       |
|--------------------|------|-------|
| 3rd FG%            | 5-17 | 29.4% |
| 3PT%               | 2-8  | 25.0% |
| FT%                | 4-5  | 80%   |
| GM FG%             | 5-17 | 29.4% |
| 3PT%               | 2-8  | 25.0% |
| FT%                | 4-5  | 80.0% |

Dead Ball Rebounds: 1, 0

Technical Fouls::NONE

**Ohio State - 22**

| NO.           | Name                | F | Min   | FG   | 3P  | FT  | Rebounds |    |     | Fouls |    | TP | AS | TO | ST | Blocks |    | +/- |
|---------------|---------------------|---|-------|------|-----|-----|----------|----|-----|-------|----|----|----|----|----|--------|----|-----|
|               |                     |   |       | M-A  | M-A | M-A | OR       | DR | TOT | PF    | FD |    |    |    |    | BS     | BA |     |
| 14            | Dorka Juhasz        | F | 07:03 | 2-4  | 0-1 | 0-0 | 0        | 1  | 1   | 0     | 1  | 4  | 0  | 0  | 0  | 0      | 0  | 2   |
| 32            | Aaliyah Patty       | F | 00:53 | 1-1  | 0-0 | 0-0 | 0        | 0  | 0   | 1     | 0  | 2  | 0  | 0  | 0  | 0      | 0  | -1  |
| 0             | Madison Greene      | G | 08:00 | 0-2  | 0-0 | 4-4 | 1        | 0  | 1   | 1     | 3  | 4  | 2  | 1  | 0  | 0      | 0  | 6   |
| 4             | Jacy Sheldon        | G | 01:33 | 0-0  | 0-0 | 0-0 | 0        | 1  | 1   | 1     | 0  | 0  | 0  | 0  | 0  | 0      | 0  | -1  |
| 10            | Braxtin Miller      | G | 07:03 | 1-3  | 0-0 | 0-0 | 0        | 0  | 0   | 0     | 0  | 2  | 0  | 0  | 0  | 0      | 0  | 2   |
| 3             | Anyssa Jones        |   | 00:00 |      |     |     |          |    |     |       |    |    |    |    |    |        |    |     |
| 23            | Rebeka Mikulasikova |   | 07:07 | 0-0  | 0-0 | 0-0 | 0        | 2  | 2   | 1     | 0  | 0  | 1  | 0  | 0  | 0      | 0  | 7   |
| 5             | Kateri Poole        |   | 08:27 | 3-3  | 1-1 | 1-1 | 0        | 1  | 1   | 1     | 1  | 8  | 0  | 0  | 0  | 0      | 0  | 7   |
| 1             | Rikki Harris        |   | 04:57 | 1-2  | 0-1 | 0-0 | 0        | 1  | 1   | 0     | 1  | 2  | 1  | 0  | 1  | 0      | 0  | 4   |
| 2             | Gabby Hutcherson    |   | 01:47 | 0-1  | 0-0 | 0-0 | 0        | 0  | 0   | 0     | 0  | 0  | 0  | 0  | 0  | 0      | 0  | 1   |
| 35            | Tanaya Beacham      |   | 03:10 | 0-0  | 0-0 | 0-0 | 0        | 1  | 1   | 0     | 0  | 0  | 0  | 0  | 1  | 0      | 0  | 3   |
| Team          |                     |   |       |      |     |     | 0        | 1  | 1   |       |    | 0  |    | 0  |    |        |    |     |
| <b>Totals</b> |                     |   |       | 8-16 | 1-3 | 5-5 | 1        | 8  | 9   | 5     | 6  | 22 | 4  | 1  | 2  | 0      | 0  | 6   |

| Shooting By Period |      |        |
|--------------------|------|--------|
| 3rd FG%            | 8-16 | 50.0%  |
| 3PT%               | 1-3  | 33.3%  |
| FT%                | 5-5  | 100%   |
| GM FG%             | 8-16 | 50.0%  |
| 3PT%               | 1-3  | 33.3%  |
| FT%                | 5-5  | 100.0% |

Dead Ball Rebounds: 0, 0

Technical Fouls::NONE

|                  | KSU                       | OSU                       |
|------------------|---------------------------|---------------------------|
| Biggest lead     | 0 (1 <sup>st</sup> 10:00) | 44 (3 <sup>rd</sup> 2:20) |
| Best Scoring Run | 5(3 <sup>rd</sup> 7:14)   | 6(3 <sup>rd</sup> 5:56)   |
| Lead Changes     | 0                         |                           |
| Times Tied       | 0                         |                           |
| Time with Lead   | 00:00                     | 09:52                     |

| Points from   | KSU | OSU |
|---------------|-----|-----|
| Turnovers     | 3   | 3   |
| Paint         | 4   | 10  |
| Second Chance | 2   | 2   |
| Fast Breaks   | 3   | 7   |
| Bench         | 4   | 10  |

| Period by Period Scoring |     |     |     |     |     |
|--------------------------|-----|-----|-----|-----|-----|
|                          | 1st | 2nd | 3rd | 4th | TOT |
| KSU                      | 4   | 10  | 16  | 17  | 47  |
| OSU                      | 31  | 21  | 22  | 29  | 103 |





**Kent State at Ohio State**

12/02/20 Covelli Center, Columbus, OH  
2020-21 Women's Basketball

Officials: Jesse Dickerson, Tim Daley, Jamie Broderick

**Period 4**

**Quarter Starters:**

|            |               |               |             |               |              |
|------------|---------------|---------------|-------------|---------------|--------------|
| <b>OSU</b> | 1 Harris R    | 4 Sheldon J   | 10 Miller B | 14 Juhasz D   | 35 Beacham T |
| <b>KSU</b> | 2 Pavlansky A | 4 Blackford N | 5 Modkins M | 12 Marchese L | 14 Shumate K |

| Game Time | OSU   | Score        | Diff      | KSU   |
|-----------|---|--------------|-----------|---|
| 10:00     | 5 POOLE K substitution out  |              |           |   |
| 10:00     | 4 SHELDON J substitution in   |              |           |   |
| 10:00     |   |              |           | 0 SANTORO C substitution out                                    |
| 10:00     |   |              |           | 5 MODKINS M substitution in                                     |
| 09:45     | 10 MILLER B 3pt FG , jump shot missed                               |              |           |   |
| 09:43     |   |              |           | 12 MARCHESE L defensive rebound (2)                             |
| 09:22     |   |              |           | 12 MARCHESE L 2pt FG in the paint, jump shot missed             |
| 09:19     | 14 JUHASZ D defensive rebound (10)                                  |              |           |   |
| 09:10     | 14 JUHASZ D 3pt FG , jump shot missed                               |              |           |   |
| 09:02     | 35 BEACHAM T offensive rebound (4)                                  |              |           |   |
| 09:01     | 1 HARRIS R 2pt FG second chance outside the paint, jump shot missed |              |           |   |
| 08:57     |   |              |           | 12 MARCHESE L defensive rebound (3)                             |
| 08:53     |   |              |           | 4 BLACKFORD N 2pt FG in the paint, jump shot missed             |
| 08:50     |   |              |           | 4 BLACKFORD N offensive rebound (5)                             |
| 08:50     |   | <b>74-32</b> | <b>42</b> | 4 BLACKFORD N 2pt FG second chance in the paint, layup made (7) |
| 08:36     | 35 BEACHAM T 2pt FG outside the paint, jump shot missed             |              |           |   |
| 08:31     |   |              |           | 12 MARCHESE L defensive rebound (4)                             |
| 08:29     |   |              |           | 14 SHUMATE K turnover travel (1)                                |
| 08:29     | 14 JUHASZ D substitution out  |              |           |   |
| 08:29     | 32 PATTY A substitution in  |              |           |   |
| 08:29     |   |              |           | 14 SHUMATE K substitution out                                   |
| 08:29     |   |              |           | 20 KELLY C substitution in                                      |
| 08:18     | 32 PATTY A 2pt FG from turnover in the paint, layup made (6)        | <b>76-32</b> | <b>44</b> |   |
| 08:18     | 35 BEACHAM T assist (2)   |              |           |   |
| 08:09     |   |              |           | 2 PAVLANSKY A substitution out                                  |
| 08:09     |   |              |           | 12 MARCHESE L substitution out                                  |
| 08:09     |   |              |           | 23 JACKSON L substitution in                                    |
| 08:09     |   |              |           | 44 THALL L substitution in                                      |
| 08:05     |   |              |           | 20 KELLY C 2pt FG in the paint, jump shot missed                |
| 08:01     | 32 PATTY A defensive rebound (4)                                    |              |           |   |
| 07:59     | 35 BEACHAM T 2pt FG fast break in the paint, driving layup made (2) | <b>78-32</b> | <b>46</b> |   |
| 07:59     | 10 MILLER B assist (6)  |              |           |   |
| 07:31     |   | <b>78-34</b> | <b>44</b> | 5 MODKINS M 2pt FG in the paint, driving layup made (5)         |
| 07:16     | 10 MILLER B turnover travel (1)                                     |              |           |   |
| 06:59     |   | <b>78-37</b> | <b>41</b> | 5 MODKINS M 3pt FG from turnover, jump shot made (8)            |
| 06:59     |   |              |           | 4 BLACKFORD N assist (2)  |
| 06:48     | 4 SHELDON J 3pt FG , jump shot made (14)                            | <b>81-37</b> | <b>44</b> |   |
| 06:15     |   |              |           | 44 THALL L 2pt FG in the paint, layup missed                    |
| 06:12     | 4 SHELDON J defensive rebound (3)                                   |              |           |   |
| 06:11     | 1 HARRIS R 2pt FG in the paint, layup made (4)                      | <b>83-37</b> | <b>46</b> |   |
| 06:11     | 4 SHELDON J assist (2)  |              |           |   |



**Kent State at Ohio State**

12/02/20 Covelli Center, Columbus, OH  
2020-21 Women's Basketball

Officials: Jesse Dickerson, Tim Daley, Jamie Broderick

| Game Time | OSU  | Score        | Diff      | KSU  |
|-----------|--|--------------|-----------|--|
| 05:58     | 1 HARRIS R foul shooting (2 - 1)                         |              |           | 20 KELLY C foul drawn (2)                                    |
| 05:58     | 1 HARRIS R substitution out                              |              |           |  |
| 05:58     | 0 GREENE M substitution in                               |              |           |  |
| 05:58     |  |              |           | 20 KELLY C free throw 1 - 2 missed                           |
| 05:58     |  |              |           | offensive dead ball rebound (4)                              |
| 05:58     |  | <b>83-38</b> | <b>45</b> | 20 KELLY C free throw 2 - 2 made (3)                         |
| 05:57     |  |              |           | foul direct technical (1)                                    |
| 05:57     | 4 SHELDON J free throw 1 - 2 made (15)                   | <b>84-38</b> | <b>46</b> |  |
| 05:57     | 4 SHELDON J free throw 2 - 2 made (16)                   | <b>85-38</b> | <b>47</b> |  |
| 05:46     | 32 PATTY A 2pt FG in the paint, layup made (8)           | <b>87-38</b> | <b>49</b> |  |
| 05:23     |  |              |           | 44 THALL L 2pt FG in the paint, jump shot missed             |
| 05:18     |  |              |           | 23 JACKSON L offensive rebound (2)                           |
| 05:17     |  |              |           | 23 JACKSON L 2pt FG second chance in the paint, layup missed |
| 05:16     | 4 SHELDON J defensive rebound (4)                        |              |           |  |
| 05:12     | 35 BEACHAM T 2pt FG in the paint, jump shot made (4)     | <b>89-38</b> | <b>51</b> |  |
| 04:53     |  | <b>89-40</b> | <b>49</b> | 4 BLACKFORD N 2pt FG in the paint, layup made (9)            |
| 04:53     |  |              |           | 20 KELLY C assist (2)  |
| 04:45     | 10 MILLER B 2pt FG in the paint, layup made (6)          | <b>91-40</b> | <b>51</b> |  |
| 04:45     | 0 GREENE M assist (6)                                    |              |           |  |
| 04:21     |  |              |           | 20 KELLY C turnover bad pass (2)                             |
| 04:21     | Timeout media  |              |           |  |
| 04:21     | 10 MILLER B substitution out                             |              |           |  |
| 04:21     | 35 BEACHAM T substitution out                            |              |           |  |
| 04:21     | 5 POOLE K substitution in                                |              |           |  |
| 04:21     | 23 MIKULASIKOVA R substitution in                        |              |           |  |
| 04:21     |  |              |           | 4 BLACKFORD N substitution out                               |
| 04:21     |  |              |           | 23 JACKSON L substitution out                                |
| 04:21     |  |              |           | 12 MARCHESE L substitution in                                |
| 04:21     |  |              |           | 40 EIBEL M substitution in                                   |
| 04:08     | 23 MIKULASIKOVA R 3pt FG from turnover, jump shot missed |              |           |  |
| 04:04     |  |              |           | 12 MARCHESE L defensive rebound (5)                          |
| 03:48     | 23 MIKULASIKOVA R foul personal (4 - 2)                  |              |           | 44 THALL L foul drawn (3)                                    |
| 03:48     | Timeout media  |              |           |  |
| 03:48     | 0 GREENE M substitution out                              |              |           |  |
| 03:48     | 4 SHELDON J substitution out                             |              |           |  |
| 03:48     | 2 HUTCHERSON G substitution in                           |              |           |  |
| 03:48     | 3 JONES A substitution in                                |              |           |  |
| 03:42     |  | <b>91-42</b> | <b>49</b> | 12 MARCHESE L 2pt FG in the paint, layup made (4)            |
| 03:42     | 23 MIKULASIKOVA R foul shooting (5 - 3)                  |              |           | 12 MARCHESE L foul drawn (3)                                 |
| 03:42     | 23 MIKULASIKOVA R substitution out                       |              |           |  |
| 03:42     | 35 BEACHAM T substitution in                             |              |           |  |
| 03:42     |  |              |           | 12 MARCHESE L free throw 1 - 1 missed                        |
| 03:40     | 32 PATTY A defensive rebound (5)                         |              |           |  |
| 03:30     | 5 POOLE K foul drawn (3)                                 |              |           | 40 EIBEL M foul shooting (1 - 2)                             |
| 03:30     | 5 POOLE K free throw 1 - 2 missed                        |              |           |  |
| 03:30     | offensive dead ball rebound (2)                          |              |           |  |
| 03:30     | 5 POOLE K free throw 2 - 2 made (13)                     | <b>92-42</b> | <b>50</b> |  |
| 03:17     |  |              |           | 44 THALL L turnover bad pass (3)                             |



**Kent State at Ohio State**

12/02/20 Covelli Center, Columbus, OH  
2020-21 Women's Basketball

Officials: Jesse Dickerson, Tim Daley, Jamie Broderick

| Game Time             | OSU   | Score         | Diff      | KSU   |
|-----------------------|---|---------------|-----------|---|
| 03:17                 |   |               |           | 5 MODKINS M substitution out                          |
| 03:17                 |   |               |           | 0 SANTORO C substitution in                           |
| 03:05                 | 3 JONES A foul drawn (1)                                      |               |           | 12 MARCHESE L foul personal (3 - 3)                   |
| 02:59                 | 32 PATTY A 2pt FG from turnover in the paint, layup made (10) | <b>94-42</b>  | <b>52</b> |   |
| 02:37                 |   | <b>94-44</b>  | <b>50</b> | 12 MARCHESE L 2pt FG in the paint, jump shot made (6) |
| 02:22                 | 5 POOLE K 2pt FG in the paint, layup made (15)                | <b>96-44</b>  | <b>52</b> |   |
| 01:55                 |   |               |           | 12 MARCHESE L 2pt FG in the paint, jump shot missed   |
| 01:53                 | 5 POOLE K defensive rebound (6)                               |               |           |   |
| 01:51                 | 5 POOLE K foul drawn (4)                                      |               |           | 20 KELLY C foul personal (2 - 4)                      |
| 01:51                 |   |               |           | 12 MARCHESE L substitution out                        |
| 01:51                 |   |               |           | 20 KELLY C substitution out                           |
| 01:51                 |   |               |           | 44 THALL L substitution out                           |
| 01:51                 |   |               |           | 2 PAVLANSKY A substitution in                         |
| 01:51                 |   |               |           | 23 JACKSON L substitution in                          |
| 01:51                 |   |               |           | 32 YOUNG H substitution in                            |
| 01:40                 | 32 PATTY A 3pt FG , jump shot made (13)                       | <b>99-44</b>  | <b>55</b> |   |
| 01:40                 | 35 BEACHAM T assist (3)                                       |               |           |   |
| 01:25                 | 3 JONES A foul personal (1 - 4)                               |               |           | 2 PAVLANSKY A foul drawn (1)                          |
| 01:20                 |   | <b>99-46</b>  | <b>53</b> | 32 YOUNG H 2pt FG in the paint, jump shot made (6)    |
| 01:06                 | 32 PATTY A foul drawn (1)                                     |               |           | 32 YOUNG H foul shooting (1 - 5)                      |
| 01:06                 | 32 PATTY A free throw 1 - 2 made (14)                         | <b>100-46</b> | <b>54</b> |   |
| 01:06                 | 32 PATTY A free throw 2 - 2 made (15)                         | <b>101-46</b> | <b>55</b> |   |
| 00:53                 | 5 POOLE K steal (2)   |               |           | 23 JACKSON L turnover bad pass (2)                    |
| 00:48                 | 3 JONES A 2pt FG from turnover in the paint, layup missed     |               |           |   |
| 00:46                 |   |               |           | 2 PAVLANSKY A defensive rebound (5)                   |
| 00:46                 | jump ball situation   |               |           |   |
| 00:35                 | 35 BEACHAM T foul shooting (4 - 5)                            |               |           | 2 PAVLANSKY A foul drawn (2)                          |
| 00:35                 |   |               |           | 2 PAVLANSKY A free throw 1 - 2 missed                 |
| 00:35                 |   |               |           | offensive dead ball rebound (5)                       |
| 00:35                 |   | <b>101-47</b> | <b>54</b> | 2 PAVLANSKY A free throw 2 - 2 made (3)               |
| 00:18                 | 3 JONES A 2pt FG in the paint, driving layup made (2)         | <b>103-47</b> | <b>56</b> |   |
| 00:18                 | 3 JONES A foul drawn (2)                                      |               |           | 40 EIBEL M foul shooting (2 - 6)                      |
| 00:18                 | 3 JONES A free throw 1 - 1 missed                             |               |           |   |
| 00:15                 |   |               |           | 23 JACKSON L defensive rebound (3)                    |
| 00:02                 | 3 JONES A foul personal (2 - 6)                               |               |           | 0 SANTORO C foul drawn (2)                            |
| 00:02                 |   |               |           | 0 SANTORO C free throw 1 - 2 missed                   |
| 00:02                 |   |               |           | offensive dead ball rebound (6)                       |
| 00:02                 |   |               |           | 0 SANTORO C free throw 2 - 2 missed                   |
| 00:02                 | 32 PATTY A defensive rebound (6)                              |               |           |   |
| <b>END OF GAME</b>    |   |               |           |   |
| <b>OSU 103-47 KSU</b> |   |               |           |   |



**Kent State at Ohio State**

12/02/20 Covelli Center, Columbus, OH  
2020-21 Women's Basketball

Officials: Jesse Dickerson, Tim Daley, Jamie Broderick

**Kent State - 17**

| NO.           | Name            | Min     | FG   | 3P  | FT  | Rebounds |    |     | Fouls |    | TP | AS | TO | ST | Blocks |    | +/- |
|---------------|-----------------|---------|------|-----|-----|----------|----|-----|-------|----|----|----|----|----|--------|----|-----|
|               |                 |         | M-A  | M-A | M-A | OR       | DR | TOT | PF    | FD |    |    |    |    | BS     | BA |     |
| 4             | Nila Blackford  | F 05:39 | 2-3  | 0-0 | 0-0 | 1        | 0  | 1   | 0     | 0  | 4  | 1  | 0  | 0  | 0      | 0  | -7  |
| 44            | Lindsey Thall   | F 06:18 | 0-2  | 0-0 | 0-0 | 0        | 0  | 0   | 0     | 1  | 0  | 0  | 1  | 0  | 0      | 0  | -8  |
| 12            | Linsey Marchese | C 04:21 | 2-4  | 0-0 | 0-1 | 0        | 4  | 4   | 1     | 1  | 4  | 0  | 0  | 0  | 0      | 0  | -1  |
| 5             | Mariah Modkins  | G 06:43 | 2-2  | 1-1 | 0-0 | 0        | 0  | 0   | 0     | 0  | 5  | 0  | 0  | 0  | 0      | 0  | -6  |
| 14            | Katie Shumate   | G 01:31 | 0-0  | 0-0 | 0-0 | 0        | 0  | 0   | 0     | 0  | 0  | 0  | 1  | 0  | 0      | 0  | 2   |
| 20            | Clare Kelly     | 06:38   | 0-1  | 0-0 | 1-2 | 0        | 0  | 0   | 1     | 1  | 1  | 1  | 1  | 0  | 0      | 0  | -10 |
| 23            | Lexi Jackson    | 05:39   | 0-1  | 0-0 | 0-0 | 1        | 1  | 2   | 0     | 0  | 0  | 0  | 1  | 0  | 0      | 0  | -11 |
| 40            | Margaux Eibel   | 04:21   | 0-0  | 0-0 | 0-0 | 0        | 0  | 0   | 2     | 0  | 0  | 0  | 0  | 0  | 0      | 0  | -5  |
| 0             | Casey Santoro   | 03:17   | 0-0  | 0-0 | 0-2 | 0        | 0  | 0   | 0     | 1  | 0  | 0  | 0  | 0  | 0      | 0  | -6  |
| 2             | Annie Pavlansky | 03:42   | 0-0  | 0-0 | 1-2 | 0        | 1  | 1   | 0     | 2  | 1  | 0  | 0  | 0  | 0      | 0  | -4  |
| 32            | Hannah Young    | 01:51   | 1-1  | 0-0 | 0-0 | 0        | 0  | 0   | 1     | 0  | 2  | 0  | 0  | 0  | 0      | 0  | -4  |
| Team          |                 |         |      |     |     | 0        | 0  | 0   |       |    | 0  |    |    |    |        |    |     |
| <b>Totals</b> |                 |         | 7-14 | 1-1 | 2-7 | 2        | 6  | 8   | 6     | 6  | 17 | 2  | 4  | 0  | 0      | 0  | -12 |

| Shooting By Period  |      |        |
|---------------------|------|--------|
| 4 <sup>th</sup> FG% | 7-14 | 50.0%  |
| 3PT%                | 1-1  | 100.0% |
| FT%                 | 2-7  | 28.6%  |
| GM FG%              | 7-14 | 50.0%  |
| 3PT%                | 1-1  | 100.0% |
| FT%                 | 2-7  | 28.6%  |

Dead Ball Rebounds: 3, 0

Technical Fouls: Coach 4<sup>th</sup> 5:57

**Ohio State - 29**

| NO.           | Name                | Min     | FG    | 3P  | FT  | Rebounds |    |     | Fouls |    | TP | AS | TO | ST | Blocks |    | +/- |
|---------------|---------------------|---------|-------|-----|-----|----------|----|-----|-------|----|----|----|----|----|--------|----|-----|
|               |                     |         | M-A   | M-A | M-A | OR       | DR | TOT | PF    | FD |    |    |    |    | BS     | BA |     |
| 14            | Dorka Juhasz        | F 01:31 | 0-1   | 0-1 | 0-0 | 0        | 1  | 1   | 0     | 0  | 0  | 0  | 0  | 0  | 0      | 0  | -2  |
| 32            | Aaliyah Patty       | F 08:29 | 4-4   | 1-1 | 2-2 | 0        | 3  | 3   | 0     | 1  | 11 | 0  | 0  | 0  | 0      | 0  | 14  |
| 0             | Madison Greene      | G 02:10 | 0-0   | 0-0 | 0-0 | 0        | 0  | 0   | 0     | 0  | 0  | 1  | 0  | 0  | 0      | 0  | 5   |
| 4             | Jacy Sheldon        | G 06:12 | 1-1   | 1-1 | 2-2 | 0        | 2  | 2   | 0     | 0  | 5  | 1  | 0  | 0  | 0      | 0  | 7   |
| 10            | Braxtin Miller      | G 05:39 | 1-2   | 0-1 | 0-0 | 0        | 0  | 0   | 0     | 0  | 2  | 1  | 1  | 0  | 0      | 0  | 7   |
| 1             | Rikki Harris        | 04:02   | 1-2   | 0-0 | 0-0 | 0        | 0  | 0   | 1     | 0  | 2  | 0  | 0  | 0  | 0      | 0  | 2   |
| 5             | Kateri Poole        | 04:21   | 1-1   | 0-0 | 1-2 | 0        | 1  | 1   | 0     | 2  | 3  | 0  | 0  | 1  | 0      | 0  | 5   |
| 23            | Rebeka Mikulasikova | 00:39   | 0-1   | 0-1 | 0-0 | 0        | 0  | 0   | 2     | 0  | 0  | 0  | 0  | 0  | 0      | 0  | -2  |
| 2             | Gabby Hutcherson    | 03:48   | 0-0   | 0-0 | 0-0 | 0        | 0  | 0   | 0     | 0  | 0  | 0  | 0  | 0  | 0      | 0  | 5   |
| 3             | Anyssa Jones        | 03:48   | 1-2   | 0-0 | 0-1 | 0        | 0  | 0   | 2     | 2  | 2  | 0  | 0  | 0  | 0      | 0  | 5   |
| 35            | Tanaya Beacham      | 09:21   | 2-3   | 0-0 | 0-0 | 1        | 0  | 1   | 1     | 0  | 4  | 2  | 0  | 0  | 0      | 0  | 14  |
| Team          |                     |         |       |     |     | 0        | 0  | 0   |       |    | 0  |    |    |    |        |    |     |
| <b>Totals</b> |                     |         | 11-17 | 2-5 | 5-7 | 1        | 7  | 8   | 6     | 5  | 29 | 5  | 1  | 1  | 0      | 0  | 12  |

| Shooting By Period  |       |       |
|---------------------|-------|-------|
| 4 <sup>th</sup> FG% | 11-17 | 64.7% |
| 3PT%                | 2-5   | 40.0% |
| FT%                 | 5-7   | 71.4% |
| GM FG%              | 11-17 | 64.7% |
| 3PT%                | 2-5   | 40.0% |
| FT%                 | 5-7   | 71.4% |

Dead Ball Rebounds: 1, 0

Technical Fouls: NONE

|                  | KSU                       | OSU                       |
|------------------|---------------------------|---------------------------|
| Biggest lead     | 0 (1 <sup>st</sup> 10:00) | 56 (4 <sup>th</sup> 0:18) |
| Best Scoring Run | 5(4 <sup>th</sup> 6:59)   | 6(4 <sup>th</sup> 5:12)   |
| Lead Changes     | 0                         |                           |
| Times Tied       | 0                         |                           |
| Time with Lead   | 00:00                     | 09:45                     |

|               | KSU | OSU |
|---------------|-----|-----|
| Points from   |     |     |
| Turnovers     | 3   | 4   |
| Paint         | 12  | 18  |
| Second Chance | 2   | 0   |
| Fast Breaks   | 0   | 2   |
| Bench         | 4   | 11  |

|     | Period by Period Scoring |     |     |     |     |
|-----|--------------------------|-----|-----|-----|-----|
|     | 1st                      | 2nd | 3rd | 4th | TOT |
| KSU | 4                        | 10  | 16  | 17  | 47  |
| OSU | 31                       | 21  | 22  | 29  | 103 |



**Kent State at Ohio State**

12/02/20 Covelli Center, Columbus, OH  
2020-21 Women's Basketball

Officials: Jesse Dickerson, Tim Daley, Jamie Broderick

**Kent State - 33**

| NO.           | Name            | Min     | FG    |     |      | Rebounds |    |     | Fouls |    | TP | AS | TO | ST | Blocks |    | +/- |
|---------------|-----------------|---------|-------|-----|------|----------|----|-----|-------|----|----|----|----|----|--------|----|-----|
|               |                 |         | M-A   | M-A | M-A  | OR       | DR | TOT | PF    | FD |    |    |    |    | BS     | BA |     |
| 4             | Nila Blackford  | F 10:32 | 3-4   | 0-0 | 0-1  | 1        | 1  | 2   | 1     | 2  | 6  | 2  | 0  | 0  | 0      | 0  | -7  |
| 44            | Lindsey Thall   | F 10:26 | 1-4   | 1-1 | 0-0  | 0        | 1  | 1   | 2     | 1  | 3  | 0  | 2  | 0  | 0      | 0  | -9  |
| 12            | Linsey Marchese | C 11:24 | 2-5   | 0-0 | 0-1  | 0        | 5  | 5   | 1     | 1  | 4  | 0  | 1  | 0  | 0      | 0  | -3  |
| 5             | Mariah Modkins  | G 11:46 | 3-5   | 2-3 | 0-0  | 0        | 0  | 0   | 0     | 0  | 8  | 0  | 0  | 1  | 0      | 0  | -8  |
| 14            | Katie Shumate   | G 06:29 | 1-1   | 0-0 | 2-2  | 0        | 0  | 0   | 1     | 1  | 4  | 0  | 1  | 0  | 0      | 0  | 6   |
| 2             | Annie Pavlansky | 09:39   | 0-2   | 0-0 | 1-2  | 0        | 3  | 3   | 0     | 2  | 1  | 0  | 0  | 0  | 0      | 0  | -7  |
| 20            | Clare Kelly     | 11:40   | 0-2   | 0-1 | 1-2  | 4        | 1  | 5   | 2     | 2  | 1  | 2  | 2  | 0  | 0      | 0  | -20 |
| 23            | Lexi Jackson    | 10:41   | 0-2   | 0-1 | 0-0  | 1        | 1  | 2   | 0     | 0  | 0  | 0  | 1  | 0  | 0      | 0  | -19 |
| 0             | Casey Santoro   | 08:14   | 0-4   | 0-3 | 0-2  | 0        | 0  | 0   | 1     | 1  | 0  | 0  | 0  | 0  | 0      | 0  | -10 |
| 32            | Hannah Young    | 04:48   | 2-2   | 0-0 | 2-2  | 0        | 0  | 0   | 1     | 1  | 6  | 0  | 0  | 0  | 0      | 0  | -8  |
| 40            | Margaux Eibel   | 04:21   | 0-0   | 0-0 | 0-0  | 0        | 0  | 0   | 2     | 0  | 0  | 0  | 0  | 0  | 0      | 0  | -5  |
| Team          |                 |         |       |     |      | 0        | 1  | 1   |       |    | 0  |    | 1  |    |        |    |     |
| <b>Totals</b> |                 |         | 12-31 | 3-9 | 6-12 | 6        | 13 | 19  | 12    | 11 | 33 | 4  | 8  | 1  | 0      | 0  | -18 |

| Shooting By Period  |       |        |
|---------------------|-------|--------|
| 3 <sup>rd</sup> FG% | 5-17  | 29.4%  |
| 3PT%                | 2-8   | 25.0%  |
| FT%                 | 4-5   | 80%    |
| 4 <sup>th</sup> FG% | 7-14  | 50.0%  |
| 3PT%                | 1-1   | 100.0% |
| FT%                 | 2-7   | 28.6%  |
| GM FG%              | 12-31 | 38.7%  |
| 3PT%                | 3-9   | 33.3%  |
| FT%                 | 6-12  | 50.0%  |

Dead Ball Rebounds: 4, 0

Technical Fouls: Coach 4<sup>th</sup> 5:57

**Ohio State - 51**

| NO.           | Name                | Min     | FG    |     |       | Rebounds |    |     | Fouls |    | TP | AS | TO | ST | Blocks |    | +/- |
|---------------|---------------------|---------|-------|-----|-------|----------|----|-----|-------|----|----|----|----|----|--------|----|-----|
|               |                     |         | M-A   | M-A | M-A   | OR       | DR | TOT | PF    | FD |    |    |    |    | BS     | BA |     |
| 14            | Dorka Juhasz        | F 08:34 | 2-5   | 0-2 | 0-0   | 0        | 2  | 2   | 0     | 1  | 4  | 0  | 0  | 0  | 0      | 0  | 0   |
| 32            | Aaliyah Patty       | F 09:22 | 5-5   | 1-1 | 2-2   | 0        | 3  | 3   | 1     | 1  | 13 | 0  | 0  | 0  | 0      | 0  | 13  |
| 0             | Madison Greene      | G 10:10 | 0-2   | 0-0 | 4-4   | 1        | 0  | 1   | 1     | 3  | 4  | 3  | 1  | 0  | 0      | 0  | 11  |
| 4             | Jacy Sheldon        | G 07:45 | 1-1   | 1-1 | 2-2   | 0        | 3  | 3   | 1     | 0  | 5  | 1  | 0  | 0  | 0      | 0  | 6   |
| 10            | Braxtin Miller      | G 12:42 | 2-5   | 0-1 | 0-0   | 0        | 0  | 0   | 0     | 0  | 4  | 1  | 1  | 0  | 0      | 0  | 9   |
| 23            | Rebeka Mikulasikova | 07:46   | 0-1   | 0-1 | 0-0   | 0        | 2  | 2   | 3     | 0  | 0  | 1  | 0  | 0  | 0      | 0  | 5   |
| 5             | Kateri Poole        | 12:48   | 4-4   | 1-1 | 2-3   | 0        | 2  | 2   | 1     | 3  | 11 | 0  | 0  | 1  | 0      | 0  | 12  |
| 1             | Rikki Harris        | 08:59   | 2-4   | 0-1 | 0-0   | 0        | 1  | 1   | 1     | 1  | 4  | 1  | 0  | 1  | 0      | 0  | 6   |
| 2             | Gabby Hutcherson    | 05:35   | 0-1   | 0-0 | 0-0   | 0        | 0  | 0   | 0     | 0  | 0  | 0  | 0  | 0  | 0      | 0  | 6   |
| 35            | Tanaya Beacham      | 12:31   | 2-3   | 0-0 | 0-0   | 1        | 1  | 2   | 1     | 0  | 4  | 2  | 0  | 1  | 0      | 0  | 17  |
| 3             | Anyssa Jones        | 03:48   | 1-2   | 0-0 | 0-1   | 0        | 0  | 0   | 2     | 2  | 2  | 0  | 0  | 0  | 0      | 0  | 5   |
| Team          |                     |         |       |     |       | 0        | 1  | 1   |       |    | 0  |    | 0  |    |        |    |     |
| <b>Totals</b> |                     |         | 19-33 | 3-8 | 10-12 | 2        | 15 | 17  | 11    | 11 | 51 | 9  | 2  | 3  | 0      | 0  | 18  |

| Shooting By Period  |       |       |
|---------------------|-------|-------|
| 3 <sup>rd</sup> FG% | 8-16  | 50.0% |
| 3PT%                | 1-3   | 33.3% |
| FT%                 | 5-5   | 100%  |
| 4 <sup>th</sup> FG% | 11-17 | 64.7% |
| 3PT%                | 2-5   | 40.0% |
| FT%                 | 5-7   | 71.4% |
| GM FG%              | 19-33 | 57.6% |
| 3PT%                | 3-8   | 37.5% |
| FT%                 | 10-12 | 83.3% |

Dead Ball Rebounds: 1, 0

Technical Fouls: NONE

|                  | KSU                       | OSU                       |
|------------------|---------------------------|---------------------------|
| Biggest lead     | 0 (1 <sup>st</sup> 10:00) | 56 (4 <sup>th</sup> 0:18) |
| Best Scoring Run | 5(3 <sup>rd</sup> 7:14)   | 6(3 <sup>rd</sup> 5:56)   |
| Lead Changes     | 0                         |                           |
| Times Tied       | 0                         |                           |
| Time with Lead   | 00:00                     | 19:52                     |

|               | KSU | OSU |
|---------------|-----|-----|
| Points from   |     |     |
| Turnovers     | 6   | 7   |
| Paint         | 16  | 28  |
| Second Chance | 4   | 2   |
| Fast Breaks   | 3   | 9   |
| Bench         | 8   | 21  |

|     | Period by Period Scoring |     |     |     |     |
|-----|--------------------------|-----|-----|-----|-----|
|     | 1st                      | 2nd | 3rd | 4th | TOT |
| KSU | 4                        | 10  | 16  | 17  | 47  |
| OSU | 31                       | 21  | 22  | 29  | 103 |



**Kent State at Ohio State**

12/02/20 Covelli Center, Columbus, OH  
2020-21 Women's Basketball

Officials: Jesse Dickerson, Tim Daley, Jamie Broderick

{ Players => All; } FG Types => All; Results => All;

{ Players => 0, 2, 3, 4, 5, 12, 14, 20, 23, 25, 32, 40, 43, 44; } FG Types  
=> All; Results => All;

**Ohio State**

**Kent State**

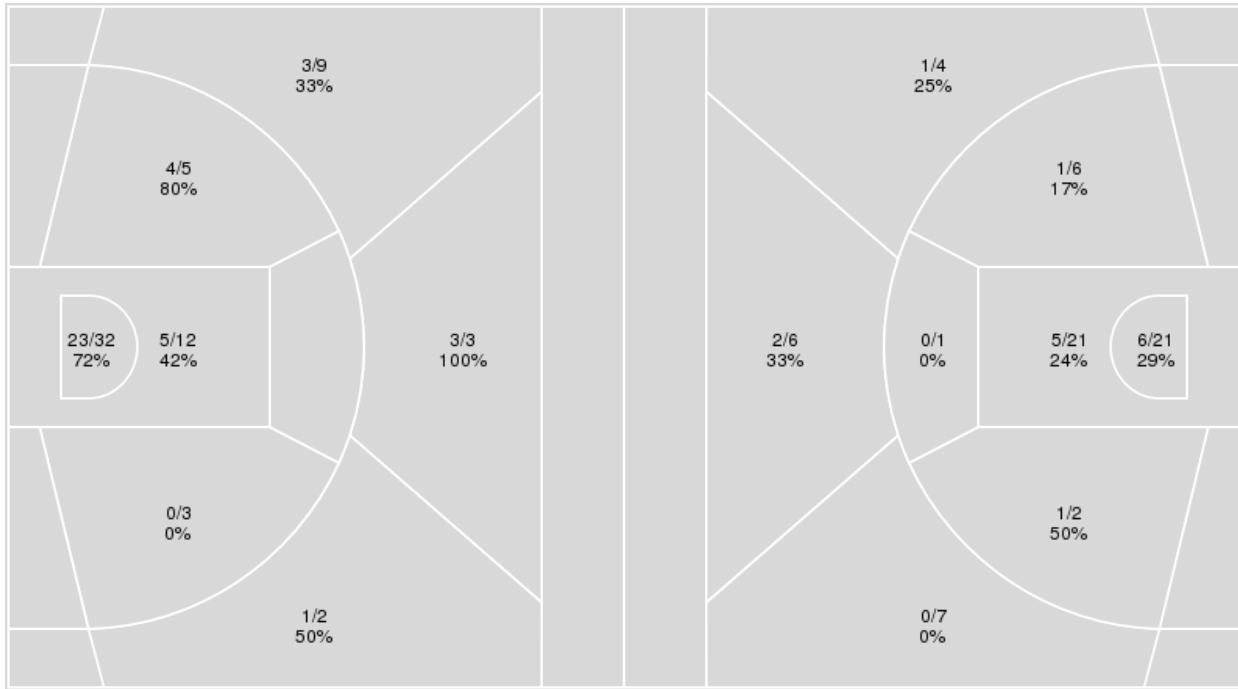

| Ohio State  | M/A   | %  |
|-------------|-------|----|
| Field Goals | 39/66 | 59 |
| 2 Points    | 32/52 | 62 |
| 3 Points    | 7/14  | 50 |
| Free Throws | 18/22 | 82 |

| Kent State  | M/A   | %  |
|-------------|-------|----|
| Field Goals | 16/68 | 24 |
| 2 Points    | 13/51 | 25 |
| 3 Points    | 3/17  | 18 |
| Free Throws | 12/22 | 55 |



**Kent State at Ohio State**

12/02/20 Covelli Center, Columbus, OH  
2020-21 Women's Basketball

Officials: Jesse Dickerson, Tim Daley, Jamie Broderick

**Kent State**

| No | Name            | Mins  |       | Score   |         | Points Diff |     | Points per Min |      | Assists |     | Rebounds |     | Steals |     | Turnovers |     |
|----|-----------------|-------|-------|---------|---------|-------------|-----|----------------|------|---------|-----|----------|-----|--------|-----|-----------|-----|
|    |                 | On    | Off   | On      | Off     | On          | Off | On             | Off  | On      | Off | On       | Off | On     | Off | On        | Off |
| 0  | Casey Santoro   | 15:51 | 24:09 | 19 - 42 | 28 - 61 | -23         | -33 | 1.20           | 1.16 | 2       | 3   | 14       | 27  | 0      | 1   | 8         | 6   |
| 2  | Annie Pavlansky | 21:23 | 18:37 | 28 - 53 | 19 - 50 | -25         | -31 | 1.31           | 1.02 | 1       | 4   | 25       | 16  | 1      | 0   | 6         | 8   |
| 4  | Nila Blackford  | 21:29 | 18:31 | 23 - 55 | 24 - 48 | -32         | -24 | 1.07           | 1.30 | 4       | 1   | 22       | 19  | 0      | 1   | 7         | 7   |
| 5  | Mariah Modkins  | 24:09 | 15:51 | 28 - 61 | 19 - 42 | -33         | -23 | 1.16           | 1.20 | 3       | 2   | 27       | 14  | 1      | 0   | 6         | 8   |
| 12 | Linsey Marchese | 22:35 | 17:25 | 26 - 52 | 21 - 51 | -26         | -30 | 1.15           | 1.21 | 1       | 4   | 24       | 17  | 1      | 0   | 5         | 9   |
| 14 | Katie Shumate   | 15:49 | 24:11 | 18 - 30 | 29 - 73 | -12         | -44 | 1.14           | 1.20 | 1       | 4   | 18       | 23  | 1      | 0   | 4         | 10  |
| 20 | Clare Kelly     | 19:56 | 20:04 | 28 - 54 | 19 - 49 | -26         | -30 | 1.40           | 0.95 | 4       | 1   | 22       | 19  | 0      | 1   | 6         | 8   |
| 23 | Lexi Jackson    | 16:50 | 23:10 | 19 - 51 | 28 - 52 | -32         | -24 | 1.13           | 1.21 | 4       | 1   | 17       | 24  | 0      | 1   | 9         | 5   |
| 32 | Hannah Young    | 11:41 | 28:19 | 9 - 36  | 38 - 67 | -27         | -29 | 0.77           | 1.34 | 1       | 4   | 9        | 32  | 0      | 1   | 7         | 7   |
| 40 | Margaux Eibel   | 04:21 | 35:39 | 7 - 12  | 40 - 91 | -5          | -51 | 1.61           | 1.12 | 0       | 5   | 3        | 38  | 0      | 1   | 2         | 12  |
| 44 | Lindsey Thall   | 25:56 | 14:04 | 30 - 69 | 17 - 34 | -39         | -17 | 1.16           | 1.21 | 4       | 1   | 24       | 17  | 1      | 0   | 10        | 4   |

**Ohio State**

| No | Name                | Mins  |       | Score   |         | Points Diff |     | Points per Min |      | Assists |     | Rebounds |     | Steals |     | Turnovers |     |
|----|---------------------|-------|-------|---------|---------|-------------|-----|----------------|------|---------|-----|----------|-----|--------|-----|-----------|-----|
|    |                     | On    | Off   | On      | Off     | On          | Off | On             | Off  | On      | Off | On       | Off | On     | Off | On        | Off |
| 0  | Madison Greene      | 25:37 | 14:23 | 70 - 29 | 33 - 18 | 41          | 15  | 2.73           | 2.29 | 16      | 7   | 29       | 15  | 4      | 4   | 2         | 1   |
| 1  | Rikki Harris        | 15:09 | 24:51 | 32 - 21 | 71 - 26 | 11          | 45  | 2.11           | 2.86 | 6       | 17  | 18       | 26  | 2      | 6   | 1         | 2   |
| 2  | Gabby Hutcherson    | 09:48 | 30:12 | 25 - 15 | 78 - 32 | 10          | 46  | 2.55           | 2.58 | 2       | 21  | 13       | 31  | 1      | 7   | 0         | 3   |
| 3  | Anyssa Jones        | 06:16 | 33:44 | 17 - 11 | 86 - 36 | 6           | 50  | 2.71           | 2.55 | 2       | 21  | 4        | 40  | 2      | 6   | 0         | 3   |
| 4  | Jacy Sheldon        | 18:45 | 21:15 | 51 - 17 | 52 - 30 | 34          | 22  | 2.72           | 2.45 | 15      | 8   | 22       | 22  | 3      | 5   | 2         | 1   |
| 5  | Kateri Poole        | 22:52 | 17:08 | 58 - 28 | 45 - 19 | 30          | 26  | 2.54           | 2.63 | 12      | 11  | 21       | 23  | 7      | 1   | 2         | 1   |
| 10 | Braxtin Miller      | 27:33 | 12:27 | 69 - 28 | 34 - 19 | 41          | 15  | 2.50           | 2.73 | 17      | 6   | 35       | 9   | 5      | 3   | 2         | 1   |
| 14 | Dorka Juhasz        | 23:56 | 16:04 | 55 - 24 | 48 - 23 | 31          | 25  | 2.30           | 2.99 | 14      | 9   | 30       | 14  | 6      | 2   | 1         | 2   |
| 23 | Rebeka Mikulasikova | 14:49 | 25:11 | 36 - 23 | 67 - 24 | 13          | 43  | 2.43           | 2.66 | 8       | 15  | 14       | 30  | 2      | 6   | 2         | 1   |
| 32 | Aaliyah Patty       | 17:21 | 22:39 | 51 - 20 | 52 - 27 | 31          | 25  | 2.94           | 2.30 | 10      | 13  | 18       | 26  | 2      | 6   | 1         | 2   |
| 35 | Tanaya Beacham      | 17:54 | 22:06 | 51 - 19 | 52 - 28 | 32          | 24  | 2.85           | 2.35 | 13      | 10  | 16       | 28  | 6      | 2   | 2         | 1   |



Officials: Jesse Dickerson, Tim Daley, Jamie Broderick

Players => 0, 2, 3, 4, 5, 12, 14, 20, 23, 25, 32, 40, 43, 44 FG Types=>All Results=>All

**Kent State**

**All Field Goals**

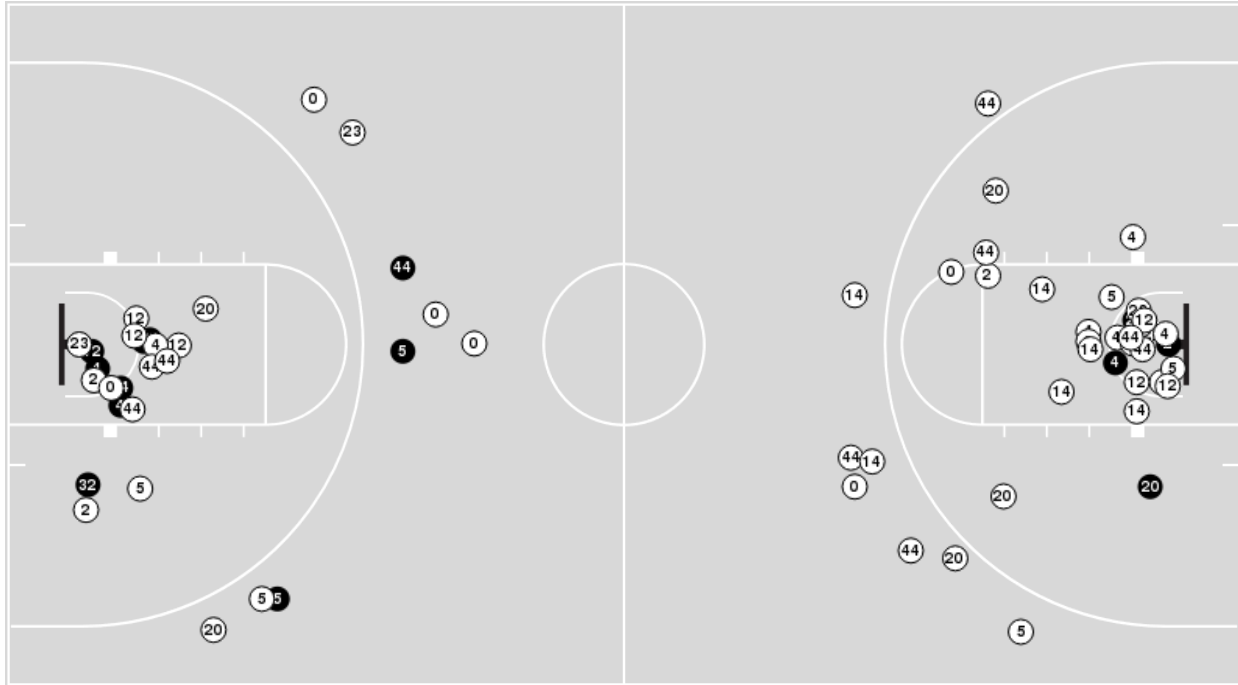

**Blow Up Chart**

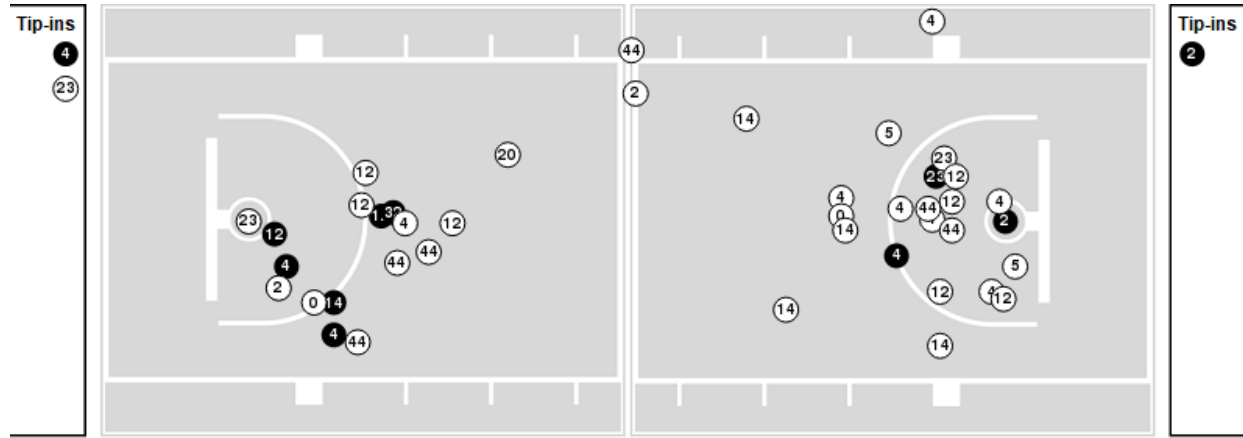

● Made ○ Missed N - Player Number

| Kent State  | M/A   | %  |
|-------------|-------|----|
| Field Goals | 16/68 | 24 |
| 2 Points    | 13/51 | 25 |
| 3 Points    | 3/17  | 18 |
| Free Throws | 12/22 | 55 |

| Kent State           | M/A          | %   |
|----------------------|--------------|-----|
| Points in the Paint  | 22 (11 / 42) | 26  |
| Fast Break Points    | 3 (1/1)      | 100 |
| Second Chance Points | 12 (8/19)    | 42  |
| Effective FG%        | 26           |     |





Officials: Jesse Dickerson, Tim Daley, Jamie Broderick

Players => AllFG Types=>AllResults=>All

**Ohio State**

**All Field Goals**

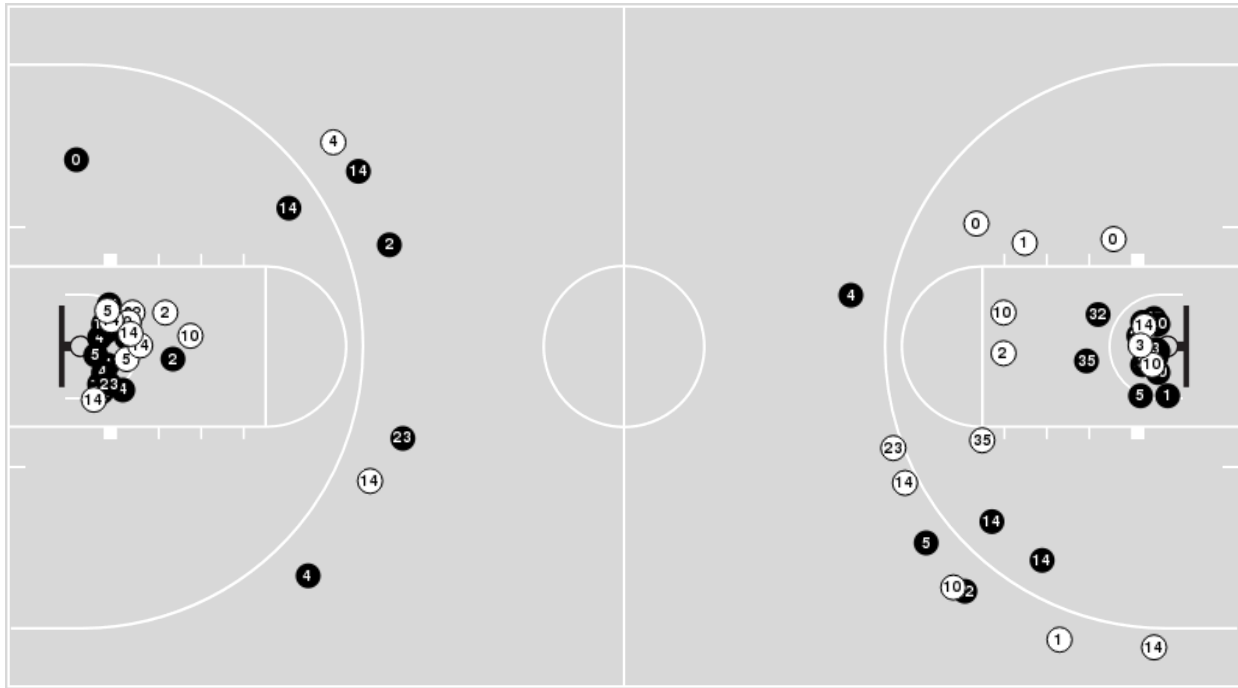

**Blow Up Chart**

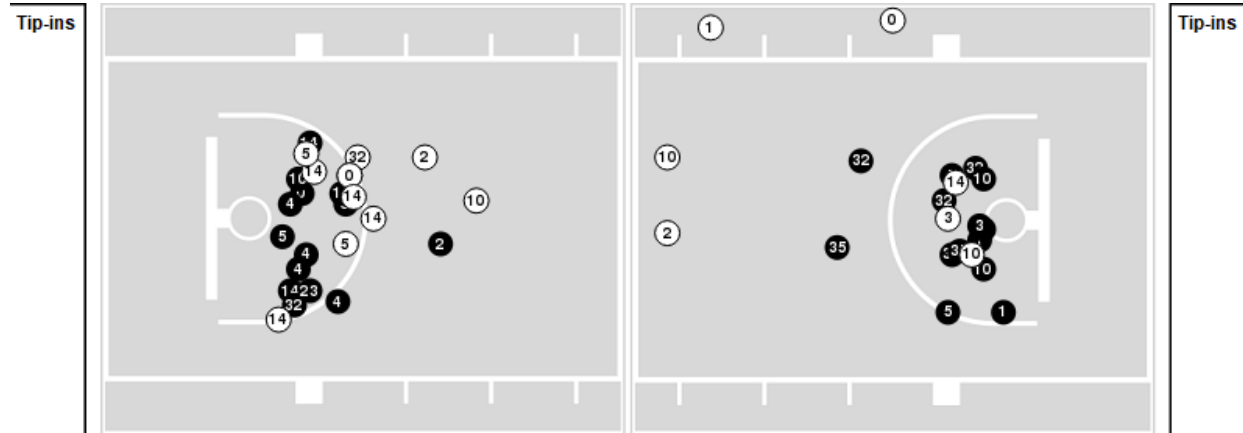

● Made    ○ Missed    N - Player Number

| Ohio State  | M/A   | %  |
|-------------|-------|----|
| Field Goals | 39/66 | 59 |
| 2 Points    | 32/52 | 62 |
| 3 Points    | 7/14  | 50 |
| Free Throws | 18/22 | 82 |

| Ohio State           | M/A          | %   |
|----------------------|--------------|-----|
| Points in the Paint  | 56 (28 / 44) | 64  |
| Fast Break Points    | 24 (12/12)   | 100 |
| Second Chance Points | 7 (4/6)      | 67  |
| Effective FG%        | 64           |     |



**Kent State at Ohio State**

12/02/20 Covelli Center, Columbus, OH  
2020-21 Women's Basketball

Officials: Jesse Dickerson, Tim Daley, Jamie Broderick

**Kent State**

| Lineup   | Quarter On | Time On | Quarter Off | Time Off | Time on Court | Score | Score Diff | Reb | Stl | Tov | Ass | PPP    |
|--|------------|---------|-------------|----------|---------------|-------|------------|-----|-----|-----|-----|--------|
| 4- Blackford N/ 5- Modkins M/ 12- Marchese L/ 14- Shumate K/ 44- Thall L/    | 1          | 10:00   | 1           | 05:09    | 04:51         | 0-14  | -14        | 5   | 0   | 2   | 0   | 0.0000 |
| 0- Santoro C/ 2- Pavlansky A/ 23- Jackson L/ 32- Young H/ 44- Thall L/       | 1          | 05:09   | 1           | 02:41    | 02:28         | 0-8   | -8         | 0   | 0   | 2   | 0   | 0.0000 |
| 0- Santoro C/ 2- Pavlansky A/ 4- Blackford N/ 12- Marchese L/ 32- Young H/   | 1          | 02:41   | 1           | 01:18    | 01:23         | 0-4   | -4         | 0   | 0   | 0   | 0   | 0.0000 |
| 0- Santoro C/ 2- Pavlansky A/ 4- Blackford N/ 12- Marchese L/ 20- Kelly C/   | 1          | 01:18   | 2           | 10:00    | 01:18         | 4-5   | -1         | 2   | 0   | 0   | 0   | 1.4493 |
| 4- Blackford N/ 5- Modkins M/ 14- Shumate K/ 20- Kelly C/ 44- Thall L/       | 2          | 10:00   | 2           | 08:03    | 01:57         | 0-2   | -2         | 3   | 0   | 0   | 0   | 0.0000 |
| 2- Pavlansky A/ 5- Modkins M/ 14- Shumate K/ 20- Kelly C/ 44- Thall L/       | 2          | 08:03   | 2           | 07:20    | 00:43         | 2-2   | 0          | 1   | 0   | 0   | 0   | 1.0638 |
| 2- Pavlansky A/ 5- Modkins M/ 12- Marchese L/ 20- Kelly C/ 44- Thall L/      | 2          | 07:20   | 2           | 05:30    | 01:50         | 2-4   | -2         | 3   | 0   | 0   | 0   | 0.5155 |
| 4- Blackford N/ 5- Modkins M/ 23- Jackson L/ 32- Young H/ 44- Thall L/       | 2          | 05:30   | 2           | 04:17    | 01:13         | 0-4   | -4         | 3   | 0   | 1   | 0   | 0.0000 |
| 4- Blackford N/ 5- Modkins M/ 12- Marchese L/ 14- Shumate K/ 32- Young H/    | 2          | 04:17   | 2           | 04:02    | 00:15         | 0-0   | 0          | 0   | 0   | 0   | 0   | 0.0000 |
| 2- Pavlansky A/ 5- Modkins M/ 12- Marchese L/ 14- Shumate K/ 32- Young H/    | 2          | 04:02   | 2           | 02:28    | 01:34         | 2-4   | -2         | 1   | 0   | 0   | 0   | 1.0000 |
| 2- Pavlansky A/ 5- Modkins M/ 20- Kelly C/ 23- Jackson L/ 32- Young H/       | 2          | 02:28   | 2           | 02:28    | 00:00         | 0-1   | -1         | 0   | 0   | 0   | 0   | 0.0000 |
| 0- Santoro C/ 2- Pavlansky A/ 20- Kelly C/ 23- Jackson L/ 44- Thall L/       | 2          | 02:28   | 3           | 10:00    | 02:28         | 4-4   | 0          | 4   | 0   | 1   | 1   | 1.0000 |
| 4- Blackford N/ 5- Modkins M/ 12- Marchese L/ 14- Shumate K/ 44- Thall L/    | 3          | 10:00   | 3           | 08:54    | 01:06         | 3-2   | 1          | 0   | 0   | 0   | 1   | 1.5000 |
| 2- Pavlansky A/ 5- Modkins M/ 12- Marchese L/ 14- Shumate K/ 44- Thall L/    | 3          | 08:54   | 3           | 07:02    | 01:52         | 7-4   | 3          | 1   | 1   | 0   | 0   | 1.8041 |
| 2- Pavlansky A/ 5- Modkins M/ 12- Marchese L/ 20- Kelly C/ 44- Thall L/      | 3          | 07:02   | 3           | 07:02    | 00:00         | 0-2   | -2         | 0   | 0   | 0   | 0   | 0.0000 |
| 2- Pavlansky A/ 5- Modkins M/ 12- Marchese L/ 20- Kelly C/ 23- Jackson L/    | 3          | 07:02   | 3           | 04:57    | 02:05         | 0-4   | -4         | 4   | 0   | 0   | 0   | 0.0000 |
| 0- Santoro C/ 4- Blackford N/ 20- Kelly C/ 23- Jackson L/ 32- Young H/       | 3          | 04:57   | 3           | 03:10    | 01:47         | 4-5   | -1         | 1   | 0   | 1   | 1   | 0.9259 |
| 0- Santoro C/ 20- Kelly C/ 23- Jackson L/ 32- Young H/ 44- Thall L/          | 3          | 03:10   | 3           | 02:00    | 01:10         | 0-3   | -3         | 2   | 0   | 2   | 0   | 0.0000 |
| 0- Santoro C/ 2- Pavlansky A/ 4- Blackford N/ 12- Marchese L/ 14- Shumate K/ | 3          | 02:00   | 4           | 10:00    | 02:00         | 2-2   | 0          | 3   | 0   | 1   | 0   | 0.5000 |
| 2- Pavlansky A/ 4- Blackford N/ 5- Modkins M/ 12- Marchese L/ 14- Shumate K/ | 4          | 10:00   | 4           | 08:29    | 01:31         | 2-0   | 2          | 4   | 0   | 1   | 0   | 0.6667 |
| 2- Pavlansky A/ 4- Blackford N/ 5- Modkins M/ 12- Marchese L/ 20- Kelly C/   | 4          | 08:29   | 4           | 08:09    | 00:20         | 0-2   | -2         | 0   | 0   | 0   | 0   | 0.0000 |
| 4- Blackford N/ 5- Modkins M/ 20- Kelly C/ 23- Jackson L/ 44- Thall L/       | 4          | 08:09   | 4           | 04:21    | 03:48         | 8-15  | -7         | 1   | 0   | 1   | 2   | 1.0152 |
| 5- Modkins M/ 12- Marchese L/ 20- Kelly C/ 40- Eibel M/ 44- Thall L/         | 4          | 04:21   | 4           | 03:17    | 01:04         | 2-1   | 1          | 1   | 0   | 1   | 0   | 0.8197 |
| 0- Santoro C/ 12- Marchese L/ 20- Kelly C/ 40- Eibel M/ 44- Thall L/         | 4          | 03:17   | 4           | 01:51    | 01:26         | 2-4   | -2         | 0   | 0   | 0   | 0   | 1.0000 |
| 0- Santoro C/ 2- Pavlansky A/ 23- Jackson L/ 32- Young H/ 40- Eibel M/       | 4          | 01:51   | 4           | 00:00    | 01:51         | 3-7   | -4         | 2   | 0   | 1   | 0   | 0.7979 |



**Kent State at Ohio State**

12/02/20 Covelli Center, Columbus, OH  
2020-21 Women's Basketball

Officials: Jesse Dickerson, Tim Daley, Jamie Broderick

**Ohio State**

| Lineup  | Quarter On | Time On | Quarter Off | Time Off | Time on Court | Score | Score Diff | Reb | Stl | Tov | Ass | PPP    |
|---|------------|---------|-------------|----------|---------------|-------|------------|-----|-----|-----|-----|--------|
| 0- Greene M/ 4- Sheldon J/ 10- Miller B/ 14- Juhasz D/ 32- Patty A/           | 1          | 10:00   | 1           | 04:34    | 05:26         | 16-0  | 16         | 8   | 1   | 0   | 5   | 1.4706 |
| 4- Sheldon J/ 5- Poole K/ 10- Miller B/ 14- Juhasz D/ 35- Beacham T/          | 1          | 04:34   | 1           | 02:41    | 01:53         | 6-0   | 6          | 2   | 2   | 0   | 3   | 2.0000 |
| 0- Greene M/ 4- Sheldon J/ 5- Poole K/ 23- Mikulasikova R/ 35- Beacham T/     | 1          | 02:41   | 1           | 01:40    | 01:01         | 4-0   | 4          | 2   | 0   | 1   | 2   | 1.3333 |
| 0- Greene M/ 1- Harris R/ 5- Poole K/ 23- Mikulasikova R/ 35- Beacham T/      | 1          | 01:40   | 1           | 00:38    | 01:01         | 3-2   | 1          | 1   | 0   | 0   | 1   | 3.0000 |
| 0- Greene M/ 1- Harris R/ 2- Hutcherson G/ 5- Poole K/ 23- Mikulasikova R/    | 1          | 00:38   | 2           | 10:00    | 00:39         | 2-2   | 0          | 1   | 0   | 0   | 0   | 2.2727 |
| 1- Harris R/ 2- Hutcherson G/ 4- Sheldon J/ 10- Miller B/ 23- Mikulasikova R/ | 2          | 10:00   | 2           | 09:40    | 00:20         | 0-0   | 0          | 0   | 0   | 0   | 0   | 0.0000 |
| 1- Harris R/ 2- Hutcherson G/ 4- Sheldon J/ 10- Miller B/ 32- Patty A/        | 2          | 09:40   | 2           | 08:03    | 01:37         | 2-0   | 2          | 3   | 0   | 0   | 0   | 0.6667 |
| 1- Harris R/ 4- Sheldon J/ 10- Miller B/ 14- Juhasz D/ 32- Patty A/           | 2          | 08:03   | 2           | 07:20    | 00:43         | 2-2   | 0          | 1   | 0   | 0   | 0   | 1.0000 |
| 0- Greene M/ 1- Harris R/ 10- Miller B/ 14- Juhasz D/ 32- Patty A/            | 2          | 07:20   | 2           | 07:07    | 00:13         | 0-0   | 0          | 0   | 0   | 0   | 0   | 0.0000 |
| 0- Greene M/ 1- Harris R/ 2- Hutcherson G/ 10- Miller B/ 14- Juhasz D/        | 2          | 07:07   | 2           | 05:30    | 01:37         | 4-2   | 2          | 5   | 0   | 0   | 1   | 1.3889 |
| 0- Greene M/ 1- Harris R/ 5- Poole K/ 10- Miller B/ 14- Juhasz D/             | 2          | 05:30   | 2           | 05:30    | 00:00         | 0-0   | 0          | 0   | 0   | 0   | 0   | 0.0000 |
| 0- Greene M/ 5- Poole K/ 10- Miller B/ 14- Juhasz D/ 35- Beacham T/           | 2          | 05:30   | 2           | 04:02    | 01:28         | 4-0   | 4          | 1   | 1   | 0   | 1   | 2.1277 |
| 0- Greene M/ 5- Poole K/ 10- Miller B/ 14- Juhasz D/ 23- Mikulasikova R/      | 2          | 04:02   | 2           | 02:28    | 01:34         | 4-2   | 2          | 2   | 0   | 0   | 0   | 2.0000 |
| 0- Greene M/ 3- Jones A/ 5- Poole K/ 14- Juhasz D/ 23- Mikulasikova R/        | 2          | 02:28   | 3           | 10:00    | 02:28         | 5-4   | 1          | 1   | 1   | 0   | 1   | 1.2887 |
| 0- Greene M/ 4- Sheldon J/ 10- Miller B/ 14- Juhasz D/ 32- Patty A/           | 3          | 10:00   | 3           | 09:07    | 00:53         | 2-3   | -1         | 0   | 0   | 0   | 0   | 2.0000 |
| 0- Greene M/ 4- Sheldon J/ 10- Miller B/ 14- Juhasz D/ 23- Mikulasikova R/    | 3          | 09:07   | 3           | 08:27    | 00:40         | 2-2   | 0          | 1   | 0   | 0   | 1   | 2.0000 |
| 0- Greene M/ 5- Poole K/ 10- Miller B/ 14- Juhasz D/ 23- Mikulasikova R/      | 3          | 08:27   | 3           | 04:57    | 03:30         | 8-5   | 3          | 5   | 0   | 1   | 2   | 1.1628 |
| 0- Greene M/ 1- Harris R/ 2- Hutcherson G/ 5- Poole K/ 23- Mikulasikova R/    | 3          | 04:57   | 3           | 03:10    | 01:47         | 5-4   | 1          | 1   | 0   | 0   | 0   | 1.5060 |
| 0- Greene M/ 1- Harris R/ 5- Poole K/ 23- Mikulasikova R/ 35- Beacham T/      | 3          | 03:10   | 3           | 02:00    | 01:10         | 3-0   | 3          | 0   | 1   | 0   | 1   | 1.5000 |
| 1- Harris R/ 5- Poole K/ 10- Miller B/ 14- Juhasz D/ 35- Beacham T/           | 3          | 02:00   | 4           | 10:00    | 02:00         | 2-2   | 0          | 2   | 1   | 0   | 0   | 0.5000 |
| 1- Harris R/ 4- Sheldon J/ 10- Miller B/ 14- Juhasz D/ 35- Beacham T/         | 4          | 10:00   | 4           | 08:29    | 01:31         | 0-2   | -2         | 2   | 0   | 0   | 0   | 0.0000 |
| 1- Harris R/ 4- Sheldon J/ 10- Miller B/ 32- Patty A/ 35- Beacham T/          | 4          | 08:29   | 4           | 05:58    | 02:31         | 9-5   | 4          | 2   | 0   | 1   | 3   | 1.8000 |
| 0- Greene M/ 4- Sheldon J/ 10- Miller B/ 32- Patty A/ 35- Beacham T/          | 4          | 05:58   | 4           | 04:21    | 01:37         | 8-3   | 5          | 1   | 0   | 0   | 1   | 2.0619 |
| 0- Greene M/ 4- Sheldon J/ 5- Poole K/ 23- Mikulasikova R/ 32- Patty A/       | 4          | 04:21   | 4           | 03:48    | 00:33         | 0-0   | 0          | 0   | 0   | 0   | 0   | 0.0000 |
| 2- Hutcherson G/ 3- Jones A/ 5- Poole K/ 23- Mikulasikova R/ 32- Patty A/     | 4          | 03:48   | 4           | 03:42    | 00:06         | 0-2   | -2         | 0   | 0   | 0   | 0   | 0.0000 |
| 2- Hutcherson G/ 3- Jones A/ 5- Poole K/ 32- Patty A/ 35- Beacham T/          | 4          | 03:42   | 4           | 00:00    | 03:42         | 12-5  | 7          | 3   | 1   | 0   | 1   | 1.6667 |



**Kent State at Ohio State**

12/02/20 Covelli Center, Columbus, OH  
2020-21 Women's Basketball

Officials: Jesse Dickerson, Tim Daley, Jamie Broderick

**Kent State**

| Lineup   | Time  | Score | Score Diff | Pts/Min | Reb | Stl | Tov | Ast | PPP    |
|--|-------|-------|------------|---------|-----|-----|-----|-----|--------|
| 4- Blackford N/ 5- Modkins M/ 12- Marchese L/ 14- Shumate K/ 44- Thall L/    | 05:57 | 3-16  | -13        | 0.5042  | 5   | 0   | 2   | 1   | 0.2500 |
| 4- Blackford N/ 5- Modkins M/ 20- Kelly C/ 23- Jackson L/ 44- Thall L/       | 03:48 | 8-15  | -7         | 2.1053  | 1   | 0   | 1   | 2   | 1.0152 |
| 0- Santoro C/ 2- Pavlansky A/ 23- Jackson L/ 32- Young H/ 44- Thall L/       | 02:28 | 0-8   | -8         | 0.0000  | 0   | 0   | 2   | 0   | 0.0000 |
| 0- Santoro C/ 2- Pavlansky A/ 20- Kelly C/ 23- Jackson L/ 44- Thall L/       | 02:28 | 4-4   | 0          | 1.6216  | 4   | 0   | 1   | 1   | 1.0000 |
| 2- Pavlansky A/ 5- Modkins M/ 12- Marchese L/ 20- Kelly C/ 23- Jackson L/    | 02:05 | 0-4   | -4         | 0.0000  | 4   | 0   | 0   | 0   | 0.0000 |
| 0- Santoro C/ 2- Pavlansky A/ 4- Blackford N/ 12- Marchese L/ 14- Shumate K/ | 02:00 | 2-2   | 0          | 1.0000  | 3   | 0   | 1   | 0   | 0.5000 |
| 4- Blackford N/ 5- Modkins M/ 14- Shumate K/ 20- Kelly C/ 44- Thall L/       | 01:57 | 0-2   | -2         | 0.0000  | 3   | 0   | 0   | 0   | 0.0000 |
| 2- Pavlansky A/ 5- Modkins M/ 12- Marchese L/ 14- Shumate K/ 44- Thall L/    | 01:52 | 7-4   | 3          | 3.7500  | 1   | 1   | 0   | 0   | 1.8041 |
| 0- Santoro C/ 2- Pavlansky A/ 23- Jackson L/ 32- Young H/ 40- Eibel M/       | 01:51 | 3-7   | -4         | 1.6216  | 2   | 0   | 1   | 0   | 0.7979 |
| 2- Pavlansky A/ 5- Modkins M/ 12- Marchese L/ 20- Kelly C/ 44- Thall L/      | 01:50 | 2-6   | -4         | 1.0909  | 3   | 0   | 0   | 0   | 0.5155 |
| 0- Santoro C/ 4- Blackford N/ 20- Kelly C/ 23- Jackson L/ 32- Young H/       | 01:47 | 4-5   | -1         | 2.2430  | 1   | 0   | 1   | 1   | 0.9259 |
| 2- Pavlansky A/ 5- Modkins M/ 12- Marchese L/ 14- Shumate K/ 32- Young H/    | 01:34 | 2-4   | -2         | 1.2766  | 1   | 0   | 0   | 0   | 1.0000 |
| 2- Pavlansky A/ 4- Blackford N/ 5- Modkins M/ 12- Marchese L/ 14- Shumate K/ | 01:31 | 2-0   | 2          | 1.3187  | 4   | 0   | 1   | 0   | 0.6667 |
| 0- Santoro C/ 12- Marchese L/ 20- Kelly C/ 40- Eibel M/ 44- Thall L/         | 01:26 | 2-4   | -2         | 1.3953  | 0   | 0   | 0   | 0   | 1.0000 |
| 0- Santoro C/ 2- Pavlansky A/ 4- Blackford N/ 12- Marchese L/ 32- Young H/   | 01:23 | 0-4   | -4         | 0.0000  | 0   | 0   | 0   | 0   | 0.0000 |
| 0- Santoro C/ 2- Pavlansky A/ 4- Blackford N/ 12- Marchese L/ 20- Kelly C/   | 01:18 | 4-5   | -1         | 3.0769  | 2   | 0   | 0   | 0   | 1.4493 |
| 4- Blackford N/ 5- Modkins M/ 23- Jackson L/ 32- Young H/ 44- Thall L/       | 01:13 | 0-4   | -4         | 0.0000  | 3   | 0   | 1   | 0   | 0.0000 |
| 0- Santoro C/ 20- Kelly C/ 23- Jackson L/ 32- Young H/ 44- Thall L/          | 01:10 | 0-3   | -3         | 0.0000  | 2   | 0   | 2   | 0   | 0.0000 |
| 5- Modkins M/ 12- Marchese L/ 20- Kelly C/ 40- Eibel M/ 44- Thall L/         | 01:04 | 2-1   | 1          | 1.8750  | 1   | 0   | 1   | 0   | 0.8197 |
| 2- Pavlansky A/ 5- Modkins M/ 14- Shumate K/ 20- Kelly C/ 44- Thall L/       | 00:43 | 2-2   | 0          | 2.7907  | 1   | 0   | 0   | 0   | 1.0638 |
| 2- Pavlansky A/ 4- Blackford N/ 5- Modkins M/ 12- Marchese L/ 20- Kelly C/   | 00:20 | 0-2   | -2         | 0.0000  | 0   | 0   | 0   | 0   | 0.0000 |
| 4- Blackford N/ 5- Modkins M/ 12- Marchese L/ 14- Shumate K/ 32- Young H/    | 00:15 | 0-0   | 0          | 0.0000  | 0   | 0   | 0   | 0   | 0.0000 |
| 2- Pavlansky A/ 5- Modkins M/ 20- Kelly C/ 23- Jackson L/ 32- Young H/       | 00:00 | 0-1   | -1         | NaN     | 0   | 0   | 0   | 0   | 0.0000 |



**Kent State at Ohio State**

12/02/20 Covelli Center, Columbus, OH  
2020-21 Women's Basketball

Officials: Jesse Dickerson, Tim Daley, Jamie Broderick

**Ohio State**

| Lineup  | Time  | Score | Score Diff | Pts/Min | Reb | Stl | Tov | Ast | PPP    |
|---|-------|-------|------------|---------|-----|-----|-----|-----|--------|
| 0- Greene M/ 4- Sheldon J/ 10- Miller B/ 14- Juhasz D/ 32- Patty A/           | 06:19 | 18-3  | 15         | 2.8496  | 8   | 1   | 0   | 5   | 1.5152 |
| 0- Greene M/ 5- Poole K/ 10- Miller B/ 14- Juhasz D/ 23- Mikulasikova R/      | 05:04 | 12-7  | 5          | 2.3684  | 7   | 0   | 1   | 2   | 1.3514 |
| 2- Hutcherson G/ 3- Jones A/ 5- Poole K/ 32- Patty A/ 35- Beacham T/          | 03:42 | 12-5  | 7          | 3.2432  | 3   | 1   | 0   | 1   | 1.6667 |
| 1- Harris R/ 4- Sheldon J/ 10- Miller B/ 32- Patty A/ 35- Beacham T/          | 02:31 | 9-5   | 4          | 3.5762  | 2   | 0   | 1   | 3   | 1.8000 |
| 0- Greene M/ 3- Jones A/ 5- Poole K/ 14- Juhasz D/ 23- Mikulasikova R/        | 02:28 | 5-4   | 1          | 2.0270  | 1   | 1   | 0   | 1   | 1.2887 |
| 0- Greene M/ 1- Harris R/ 2- Hutcherson G/ 5- Poole K/ 23- Mikulasikova R/    | 02:26 | 7-6   | 1          | 2.8767  | 2   | 0   | 0   | 0   | 1.6667 |
| 0- Greene M/ 1- Harris R/ 5- Poole K/ 23- Mikulasikova R/ 35- Beacham T/      | 02:11 | 6-2   | 4          | 2.7481  | 1   | 1   | 0   | 2   | 2.0000 |
| 1- Harris R/ 5- Poole K/ 10- Miller B/ 14- Juhasz D/ 35- Beacham T/           | 02:00 | 2-2   | 0          | 1.0000  | 2   | 1   | 0   | 0   | 0.5000 |
| 4- Sheldon J/ 5- Poole K/ 10- Miller B/ 14- Juhasz D/ 35- Beacham T/          | 01:53 | 6-0   | 6          | 3.1858  | 2   | 2   | 0   | 3   | 2.0000 |
| 1- Harris R/ 2- Hutcherson G/ 4- Sheldon J/ 10- Miller B/ 32- Patty A/        | 01:37 | 2-0   | 2          | 1.2371  | 3   | 0   | 0   | 0   | 0.6667 |
| 0- Greene M/ 1- Harris R/ 2- Hutcherson G/ 10- Miller B/ 14- Juhasz D/        | 01:37 | 4-2   | 2          | 2.4742  | 5   | 0   | 0   | 1   | 1.3889 |
| 0- Greene M/ 4- Sheldon J/ 10- Miller B/ 32- Patty A/ 35- Beacham T/          | 01:37 | 8-3   | 5          | 4.9485  | 1   | 0   | 0   | 1   | 2.0619 |
| 1- Harris R/ 4- Sheldon J/ 10- Miller B/ 14- Juhasz D/ 35- Beacham T/         | 01:31 | 0-2   | -2         | 0.0000  | 2   | 0   | 0   | 0   | 0.0000 |
| 0- Greene M/ 5- Poole K/ 10- Miller B/ 14- Juhasz D/ 35- Beacham T/           | 01:28 | 4-0   | 4          | 2.7273  | 1   | 1   | 0   | 1   | 2.1277 |
| 0- Greene M/ 4- Sheldon J/ 5- Poole K/ 23- Mikulasikova R/ 35- Beacham T/     | 01:01 | 4-0   | 4          | 3.9344  | 2   | 0   | 1   | 2   | 1.3333 |
| 1- Harris R/ 4- Sheldon J/ 10- Miller B/ 14- Juhasz D/ 32- Patty A/           | 00:43 | 2-2   | 0          | 2.7907  | 1   | 0   | 0   | 0   | 1.0000 |
| 0- Greene M/ 4- Sheldon J/ 10- Miller B/ 14- Juhasz D/ 23- Mikulasikova R/    | 00:40 | 2-2   | 0          | 3.0000  | 1   | 0   | 0   | 1   | 2.0000 |
| 0- Greene M/ 4- Sheldon J/ 5- Poole K/ 23- Mikulasikova R/ 32- Patty A/       | 00:33 | 0-0   | 0          | 0.0000  | 0   | 0   | 0   | 0   | 0.0000 |
| 1- Harris R/ 2- Hutcherson G/ 4- Sheldon J/ 10- Miller B/ 23- Mikulasikova R/ | 00:20 | 0-0   | 0          | 0.0000  | 0   | 0   | 0   | 0   | 0.0000 |
| 0- Greene M/ 1- Harris R/ 10- Miller B/ 14- Juhasz D/ 32- Patty A/            | 00:13 | 0-0   | 0          | 0.0000  | 0   | 0   | 0   | 0   | 0.0000 |
| 2- Hutcherson G/ 3- Jones A/ 5- Poole K/ 23- Mikulasikova R/ 32- Patty A/     | 00:06 | 0-2   | -2         | 0.0000  | 0   | 0   | 0   | 0   | 0.0000 |
| 0- Greene M/ 1- Harris R/ 5- Poole K/ 10- Miller B/ 14- Juhasz D/             | 00:00 | 0-0   | 0          | NaN     | 0   | 0   | 0   | 0   | 0.0000 |