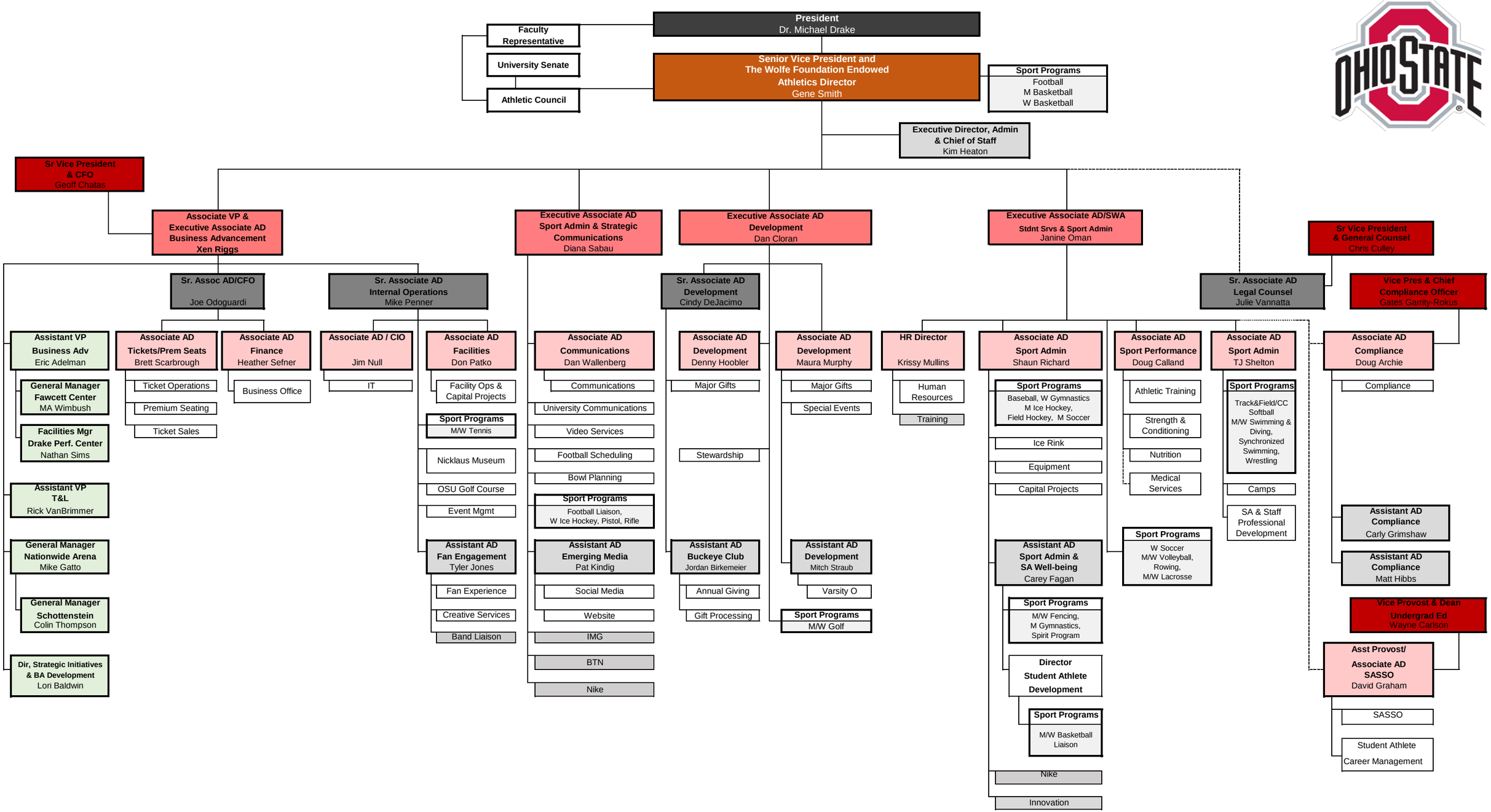

Department of Athletics & Business Advancement

Effective 6/2017